



**HUAKE TESTING**

# TEST REPORT

**Prepared for:**

**Shenzhen Chuangtong Electronic Instrument Co., Ltd**  
**12F6-8room Landmark Real Estate Bldg, NO.6 Liyuan Road,**  
**Sun Xi Community, Sun Gang Street Luohu, Shenzhen.**

**Product Name: DR.HEAT NECK**

**Model Name: MT-DRHN21W, MT-DRHN21B**

**Trade Name: N/A**

**Date of Test: From December 16, 2022 to December 22, 2022**

**Date of Report: December 22, 2022**

**Report Number: HK22121511295-1RR**

**Prepared by:**

**Shenzhen HUAKE Testing Technology Co., LTD.**

**1-2/F., Building B2, Junfeng Zhongcheng Zhizao Innovation Park, Heping Community,**  
**Fuhai Street, Bao'an District, Shenzhen, Guangdong, China**

The results shown in this test report refer only to the sample(s) tested unless otherwise stated and the sample(s) are retained for 30 days only. The document is issued by HUAKE, this document cannot be reproduced except in full with our prior written permission. The more details and the authenticity of the report will be confirmed at <http://www.cer-mark.com>.

TEL : +86-755 2302 9901 FAX : +86-755 2302 9901 E-mail : [service@cer-mark.com](mailto:service@cer-mark.com)

Add: 1-2F., Building B2, Junfeng Zhongcheng Zhizao Innovation Park, Heping Community, Fuhai Street, Bao'an District, Shenzhen, Guangdong, China



# TEST REPORT

REPORT No.: HK22121511295-1RR

Date: December 22, 2022

Page 2 of 57

**Applicant:** Shenzhen Chuangtong Electronic instrument Co., Ltd  
**Address:** 12F6-8room Landmark Real Estate Bldq, NO.6 Liyuan Road, Sun Xi Community, Sun Gang Street Luohu, Shenzhen.  
**Manufacturer:** Shenzhen Pango Medical Electronics Co., Ltd  
**Address:** No.25 1st Industry Zone, Fenghuang Road, Xikeng Village, Henggang Town, Longgang District, Shenzhen, Guangdong China

The following sample was submitted and identified by/on behalf of the client as:

**Sample Name:** DR.HEAT NECK  
**Model No. :** MT-DRHN21W, MT-DRHN21B  
**Trade Name:** N/A  
**Sample Receiving Date:** December 16, 2022  
**Testing Period:** From December 16, 2022 to December 22, 2022  
**Results:** Please refer to next page(s).

## Summary of Test Results:

**Test Requested:** According to customer's requirements, Split the sample and determine the Pb, Cd, Hg, Cr(VI), PBBs & PBDEs, DBP, BBP, DEHP, DIBP content of the parts.  
**Conclusion:** Base upon the performed tests by submitted sample, the test results comply with the limits as set by Directive (EU) 2015/863 - Amendment of EU RoHS Directive 2011/65/EU (RoHS 2.0) Annex II.

Signed for and on behalf of HUAKE

Approved by: \_\_\_\_\_

*Jason Zhou*

Lab Manager

Remark: Only selected materials were tested as per client's requirement.



# TEST REPORT

REPORT No.: HK22121511295-1RR

Date: December 22, 2022

Page 3 of 57

## Information of the Test Laboratory

Shenzhen HUAKE Testing Technology Co., Ltd.

Add.: 1-2/F., Building B2, Junfeng Zhongcheng Zhizao Innovation Park, Heping Community, Fuhai Street, Bao'an District, Shenzhen, Guangdong, China

Testing Laboratory Authorization:

A2LA Accreditation Code is 4781.01.

FCC Designation Number is CN1229.

Canada IC CAB identifier is CN0045.

CNAS Registration Number is L9589.

CPSC Certification Number is 1710.

\*\*\*\*\*

## Test Method:

1. Sample prepared with reference to IEC 62321-1:2013 / IEC 62321-2:2021
2. Sample Screening testing with reference to IEC 62321-3-1:2013
3. Wet Chemical Test Method
  - a. Determination of Lead, Cadmium by ICP-OES with reference to IEC 62321-5:2013
  - b. Determination of Mercury by ICP-OES with reference to IEC 62321-4:2013+AMD1:2017
  - c. Determination of Hexavalent Chromium in colourless and coloured corrosion-protected coatings on metals by UV-VIS method reference to IEC 62321-7-1:2015
  - d. Determination of Hexavalent Chromium in polymers and electronics by UV-Vis Method with reference to IEC 62321-7-2:2017.
  - e. Determination of PBBs and PBDEs by GC-MS with reference to IEC 62321-6:2015
  - f. Determination of DBP, BBP, DEHP and DIBP by GC-MS with reference to IEC 62321-8:2017



# TEST REPORT

REPORT No.: HK22121511295-1RR

Date: December 22, 2022

Page 4 of 57

**Test Results:**

Part No.	Part Name	Restricted Substances	Result of EDXRF (1)	Result of Chemical Testing (2) (mg/kg)	Conclusion on RoHS
1	Silver plastic	Pb	BL	---	Comply
		Cd	BL	---	Comply
		Hg	BL	---	Comply
		Cr(VI)	IN	N.D.	Comply
		PBBs	BL	---	Comply
		PBDEs	BL	---	Comply
		DBP	---	N.D.	Comply
		BBP	---	N.D.	Comply
		DEHP	---	N.D.	Comply
		DIBP	---	N.D.	Comply
2	Light grey plastic	Pb	BL	---	Comply
		Cd	BL	---	Comply
		Hg	BL	---	Comply
		Cr(VI)	BL	---	Comply
		PBBs	BL	---	Comply
		PBDEs	BL	---	Comply
		DBP	---	N.D.	Comply
		BBP	---	N.D.	Comply
		DEHP	---	N.D.	Comply
		DIBP	---	N.D.	Comply
3	Silver metal	Pb	BL	---	Comply
		Cd	BL	---	Comply
		Hg	BL	---	Comply
		Cr(VI)	IN	N.D.	Comply
		PBBs	---	---	NA
		PBDEs	---	---	NA
		DBP	---	---	NA
		BBP	---	---	NA
		DEHP	---	---	NA
		DIBP	---	---	NA

The results shown in this test report refer only to the sample(s) tested unless otherwise stated and the sample(s) are retained for 30 days only. The document is issued by HUAKE, this document cannot be reproduced except in full with our prior written permission. The more details and the authenticity of the report will be confirmed at <http://www.cer-mark.com>.

TEL : +86-755 2302 9901 FAX : +86-755 2302 9901 E-mail : [service@cer-mark.com](mailto:service@cer-mark.com)

Add: 1-2F., Building B2, Junfeng Zhongcheng Zhizao Innovation Park, Heping Community, Fuhai Street, Bao'an District, Shenzhen, Guangdong, China





# TEST REPORT

REPORT No.: HK22121511295-1RR

Date: December 22, 2022

Page 5 of 57

Part No.	Part Name	Restricted Substances	Result of EDXRF (1)	Result of Chemical Testing (2) (mg/kg)	Conclusion on RoHS
4	White plastic shell	Pb	BL	---	Comply
		Cd	BL	---	Comply
		Hg	BL	---	Comply
		Cr(VI)	BL	---	Comply
		PBBs	BL	---	Comply
		PBDEs	BL	---	Comply
		DBP	---	N.D.	Comply
		BBP	---	N.D.	Comply
		DEHP	---	N.D.	Comply
		DIBP	---	N.D.	Comply
5	Light grey rubber	Pb	BL	---	Comply
		Cd	BL	---	Comply
		Hg	BL	---	Comply
		Cr(VI)	BL	---	Comply
		PBBs	BL	---	Comply
		PBDEs	BL	---	Comply
		DBP	---	N.D.	Comply
		BBP	---	N.D.	Comply
		DEHP	---	N.D.	Comply
		DIBP	---	N.D.	Comply
6	Silver metal screw	Pb	BL	---	Comply
		Cd	BL	---	Comply
		Hg	BL	---	Comply
		Cr(VI)	BL	---	Comply
		PBBs	---	---	NA
		PBDEs	---	---	NA
		DBP	---	---	NA
		BBP	---	---	NA
		DEHP	---	---	NA
		DIBP	---	---	NA

The results shown in this test report refer only to the sample(s) tested unless otherwise stated and the sample(s) are retained for 30 days only. The document is issued by HUAKE, this document cannot be reproduced except in full with our prior written permission. The more details and the authenticity of the report will be confirmed at <http://www.cer-mark.com>.

TEL : +86-755 2302 9901 FAX : +86-755 2302 9901 E-mail : [service@cer-mark.com](mailto:service@cer-mark.com)

Add: 1-2F., Building B2, Junfeng Zhongcheng Zhizao Innovation Park, Heping Community, Fuhai Street, Bao'an District, Shenzhen, Guangdong, China



# TEST REPORT

REPORT No.: HK22121511295-1RR

Date: December 22, 2022

Page 6 of 57

Part No.	Part Name	Restricted Substances	Result of EDXRF (1)	Result of Chemical Testing (2) (mg/kg)	Conclusion on RoHS
7	Off white plastic	Pb	BL	---	Comply
		Cd	BL	---	Comply
		Hg	BL	---	Comply
		Cr(VI)	BL	---	Comply
		PBBs	BL	---	Comply
		PBDEs	BL	---	Comply
		DBP	---	N.D.	Comply
		BBP	---	N.D.	Comply
		DEHP	---	N.D.	Comply
		DIBP	---	N.D.	Comply
8	White plastic	Pb	BL	---	Comply
		Cd	BL	---	Comply
		Hg	BL	---	Comply
		Cr(VI)	BL	---	Comply
		PBBs	BL	---	Comply
		PBDEs	BL	---	Comply
		DBP	---	N.D.	Comply
		BBP	---	N.D.	Comply
		DEHP	---	N.D.	Comply
		DIBP	---	N.D.	Comply
9	Red conductor sheath	Pb	BL	---	Comply
		Cd	BL	---	Comply
		Hg	BL	---	Comply
		Cr(VI)	BL	---	Comply
		PBBs	BL	---	Comply
		PBDEs	BL	---	Comply
		DBP	---	---	NA
		BBP	---	---	NA
		DEHP	---	---	NA
		DIBP	---	---	NA

The results shown in this test report refer only to the sample(s) tested unless otherwise stated and the sample(s) are retained for 30 days only. The document is issued by HUAKE, this document cannot be reproduced except in full with our prior written permission. The more details and the authenticity of the report will be confirmed at <http://www.cer-mark.com>.

TEL : +86-755 2302 9901 FAX : +86-755 2302 9901 E-mail : [service@cer-mark.com](mailto:service@cer-mark.com)

Add: 1-2F., Building B2, Junfeng Zhongcheng Zhizao Innovation Park, Heping Community, Fuhai Street, Bao'an District, Shenzhen, Guangdong, China



# TEST REPORT

REPORT No.: HK22121511295-1RR

Date: December 22, 2022

Page 7 of 57

Part No.	Part Name	Restricted Substances	Result of EDXRF (1)	Result of Chemical Testing (2) (mg/kg)	Conclusion on RoHS
10	White plastic frame	Pb	BL	---	Comply
		Cd	BL	---	Comply
		Hg	BL	---	Comply
		Cr(VI)	BL	---	Comply
		PBBs	BL	---	Comply
		PBDEs	BL	---	Comply
		DBP	---	---	NA
		BBP	---	---	NA
		DEHP	---	---	NA
		DIBP	---	---	NA
11	Silver metal screw	Pb	BL	---	Comply
		Cd	BL	---	Comply
		Hg	BL	---	Comply
		Cr(VI)	BL	---	Comply
		PBBs	---	---	NA
		PBDEs	---	---	NA
		DBP	---	---	NA
		BBP	---	---	NA
		DEHP	---	---	NA
		DIBP	---	---	NA
12	White plastic sheet	Pb	BL	---	Comply
		Cd	BL	---	Comply
		Hg	BL	---	Comply
		Cr(VI)	BL	---	Comply
		PBBs	BL	---	Comply
		PBDEs	BL	---	Comply
		DBP	---	N.D.	Comply
		BBP	---	N.D.	Comply
		DEHP	---	N.D.	Comply
		DIBP	---	N.D.	Comply

The results shown in this test report refer only to the sample(s) tested unless otherwise stated and the sample(s) are retained for 30 days only. The document is issued by HUAKE, this document cannot be reproduced except in full with our prior written permission. The more details and the authenticity of the report will be confirmed at <http://www.cer-mark.com>.

TEL : +86-755 2302 9901 FAX : +86-755 2302 9901 E-mail : [service@cer-mark.com](mailto:service@cer-mark.com)

Add: 1-2F., Building B2, Junfeng Zhongcheng Zhizao Innovation Park, Heping Community, Fuhai Street, Bao'an District, Shenzhen, Guangdong, China



# TEST REPORT

REPORT No.: HK22121511295-1RR

Date: December 22, 2022

Page 8 of 57

Part No.	Part Name	Restricted Substances	Result of EDXRF (1)	Result of Chemical Testing (2) (mg/kg)	Conclusion on RoHS
13	Silver metal screw	Pb	BL	---	Comply
		Cd	BL	---	Comply
		Hg	BL	---	Comply
		Cr(VI)	BL	---	Comply
		PBBs	---	---	NA
		PBDEs	---	---	NA
		DBP	---	---	NA
		BBP	---	---	NA
		DEHP	---	---	NA
		DIBP	---	---	NA
14	Yellow row	Pb	BL	---	Comply
		Cd	BL	---	Comply
		Hg	BL	---	Comply
		Cr(VI)	BL	---	Comply
		PBBs	BL	---	Comply
		PBDEs	BL	---	Comply
		DBP	---	---	NA
		BBP	---	---	NA
		DEHP	---	---	NA
		DIBP	---	---	NA
15	Black conductor skin	Pb	BL	---	Comply
		Cd	BL	---	Comply
		Hg	BL	---	Comply
		Cr(VI)	BL	---	Comply
		PBBs	BL	---	Comply
		PBDEs	BL	---	Comply
		DBP	---	---	NA
		BBP	---	---	NA
		DEHP	---	---	NA
		DIBP	---	---	NA

The results shown in this test report refer only to the sample(s) tested unless otherwise stated and the sample(s) are retained for 30 days only. The document is issued by HUAKE, this document cannot be reproduced except in full with our prior written permission. The more details and the authenticity of the report will be confirmed at <http://www.cer-mark.com>.

TEL : +86-755 2302 9901 FAX : +86-755 2302 9901 E-mail : [service@cer-mark.com](mailto:service@cer-mark.com)

Add: 1-2F., Building B2, Junfeng Zhongcheng Zhizao Innovation Park, Heping Community, Fuhai Street, Bao'an District, Shenzhen, Guangdong, China





# TEST REPORT

REPORT No.: HK22121511295-1RR

Date: December 22, 2022

Page 9 of 57

Part No.	Part Name	Restricted Substances	Result of EDXRF (1)	Result of Chemical Testing (2) (mg/kg)	Conclusion on RoHS
16	Heating plate	Pb	BL	---	Comply
		Cd	BL	---	Comply
		Hg	BL	---	Comply
		Cr(VI)	IN	N.D.	Comply
		PBBs	BL	---	Comply
		PBDEs	BL	---	Comply
		DBP	---	---	NA
		BBP	---	---	NA
		DEHP	---	---	NA
		DIBP	---	---	NA
17	Red wire skin	Pb	BL	---	Comply
		Cd	BL	---	Comply
		Hg	BL	---	Comply
		Cr(VI)	BL	---	Comply
		PBBs	BL	---	Comply
		PBDEs	BL	---	Comply
		DBP	---	---	NA
		BBP	---	---	NA
		DEHP	---	---	NA
		DIBP	---	---	NA
18	Black patch resistor	Pb	BL	---	Comply
		Cd	BL	---	Comply
		Hg	BL	---	Comply
		Cr(VI)	BL	---	Comply
		PBBs	BL	---	Comply
		PBDEs	BL	---	Comply
		DBP	---	---	NA
		BBP	---	---	NA
		DEHP	---	---	NA
		DIBP	---	---	NA

The results shown in this test report refer only to the sample(s) tested unless otherwise stated and the sample(s) are retained for 30 days only. The document is issued by HUAKE, this document cannot be reproduced except in full with our prior written permission. The more details and the authenticity of the report will be confirmed at <http://www.cer-mark.com>.

TEL : +86-755 2302 9901 FAX : +86-755 2302 9901 E-mail : [service@cer-mark.com](mailto:service@cer-mark.com)

Add: 1-2F., Building B2, Junfeng Zhongcheng Zhizao Innovation Park, Heping Community, Fuhai Street, Bao'an District, Shenzhen, Guangdong, China



# TEST REPORT

REPORT No.: HK22121511295-1RR

Date: December 22, 2022

Page 10 of 57

Part No.	Part Name	Restricted Substances	Result of EDXRF (1)	Result of Chemical Testing (2) (mg/kg)	Conclusion on RoHS
19	LED lamp	Pb	BL	---	Comply
		Cd	BL	---	Comply
		Hg	BL	---	Comply
		Cr(VI)	BL	---	Comply
		PBBs	BL	---	Comply
		PBDEs	BL	---	Comply
		DBP	---	---	NA
		BBP	---	---	NA
		DEHP	---	---	NA
		DIBP	---	---	NA
20	Key switch	Pb	BL	---	Comply
		Cd	BL	---	Comply
		Hg	BL	---	Comply
		Cr(VI)	BL	---	Comply
		PBBs	BL	---	Comply
		PBDEs	BL	---	Comply
		DBP	---	---	NA
		BBP	---	---	NA
		DEHP	---	---	NA
		DIBP	---	---	NA
21	Red wire skin	Pb	BL	---	Comply
		Cd	BL	---	Comply
		Hg	BL	---	Comply
		Cr(VI)	BL	---	Comply
		PBBs	BL	---	Comply
		PBDEs	BL	---	Comply
		DBP	---	---	NA
		BBP	---	---	NA
		DEHP	---	---	NA
		DIBP	---	---	NA

The results shown in this test report refer only to the sample(s) tested unless otherwise stated and the sample(s) are retained for 30 days only. The document is issued by HUAKE, this document cannot be reproduced except in full with our prior written permission. The more details and the authenticity of the report will be confirmed at <http://www.cer-mark.com>.

TEL : +86-755 2302 9901 FAX : +86-755 2302 9901 E-mail : [service@cer-mark.com](mailto:service@cer-mark.com)

Add: 1-2F., Building B2, Junfeng Zhongcheng Zhizao Innovation Park, Heping Community, Fuhai Street, Bao'an District, Shenzhen, Guangdong, China



# TEST REPORT

REPORT No.: HK22121511295-1RR

Date: December 22, 2022

Page 11 of 57

Part No.	Part Name	Restricted Substances	Result of EDXRF (1)	Result of Chemical Testing (2) (mg/kg)	Conclusion on RoHS
22	Yellow conductor skin	Pb	BL	---	Comply
		Cd	BL	---	Comply
		Hg	BL	---	Comply
		Cr(VI)	BL	---	Comply
		PBBs	BL	---	Comply
		PBDEs	BL	---	Comply
		DBP	---	---	NA
		BBP	---	---	NA
		DEHP	---	---	NA
		DIBP	---	---	NA
23	Silver metal solder joint	Pb	BL	---	Comply
		Cd	BL	---	Comply
		Hg	BL	---	Comply
		Cr(VI)	BL	---	Comply
		PBBs	---	---	NA
		PBDEs	---	---	NA
		DBP	---	---	NA
		BBP	---	---	NA
		DEHP	---	---	NA
		DIBP	---	---	NA
24	Green PCB board	Pb	BL	---	Comply
		Cd	BL	---	Comply
		Hg	BL	---	Comply
		Cr(VI)	BL	---	Comply
		PBBs	IN	N.D.	Comply
		PBDEs	IN	N.D.	Comply
		DBP	---	N.D.	Comply
		BBP	---	N.D.	Comply
		DEHP	---	N.D.	Comply
		DIBP	---	N.D.	Comply

The results shown in this test report refer only to the sample(s) tested unless otherwise stated and the sample(s) are retained for 30 days only. The document is issued by HUAKE, this document cannot be reproduced except in full with our prior written permission. The more details and the authenticity of the report will be confirmed at <http://www.cer-mark.com>.

TEL : +86-755 2302 9901 FAX : +86-755 2302 9901 E-mail : [service@cer-mark.com](mailto:service@cer-mark.com)

Add: 1-2F., Building B2, Junfeng Zhongcheng Zhizao Innovation Park, Heping Community, Fuhai Street, Bao'an District, Shenzhen, Guangdong, China



# TEST REPORT

REPORT No.: HK22121511295-1RR

Date: December 22, 2022

Page 12 of 57

Part No.	Part Name	Restricted Substances	Result of EDXRF (1)	Result of Chemical Testing (2) (mg/kg)	Conclusion on RoHS
25	Silver metal solder joint	Pb	BL	---	Comply
		Cd	BL	---	Comply
		Hg	BL	---	Comply
		Cr(VI)	BL	---	Comply
		PBBs	---	---	NA
		PBDEs	---	---	NA
		DBP	---	---	NA
		BBP	---	---	NA
		DEHP	---	---	NA
		DIBP	---	---	NA
26	Green PCB board	Pb	BL	---	Comply
		Cd	BL	---	Comply
		Hg	BL	---	Comply
		Cr(VI)	BL	---	Comply
		PBBs	IN	N.D.	Comply
		PBDEs	IN	N.D.	Comply
		DBP	---	N.D.	Comply
		BBP	---	N.D.	Comply
		DEHP	---	N.D.	Comply
		DIBP	---	N.D.	Comply
27	White plastic base	Pb	BL	---	Comply
		Cd	BL	---	Comply
		Hg	BL	---	Comply
		Cr(VI)	BL	---	Comply
		PBBs	BL	---	Comply
		PBDEs	BL	---	Comply
		DBP	---	---	NA
		BBP	---	---	NA
		DEHP	---	---	NA
		DIBP	---	---	NA

The results shown in this test report refer only to the sample(s) tested unless otherwise stated and the sample(s) are retained for 30 days only. The document is issued by HUAKE, this document cannot be reproduced except in full with our prior written permission. The more details and the authenticity of the report will be confirmed at <http://www.cer-mark.com>.

TEL : +86-755 2302 9901 FAX : +86-755 2302 9901 E-mail : [service@cer-mark.com](mailto:service@cer-mark.com)

Add: 1-2F., Building B2, Junfeng Zhongcheng Zhizao Innovation Park, Heping Community, Fuhai Street, Bao'an District, Shenzhen, Guangdong, China





# TEST REPORT

REPORT No.: HK22121511295-1RR

Date: December 22, 2022

Page 13 of 57

Part No.	Part Name	Restricted Substances	Result of EDXRF (1)	Result of Chemical Testing (2) (mg/kg)	Conclusion on RoHS
28	Silvery metal	Pb	BL	---	Comply
		Cd	BL	---	Comply
		Hg	BL	---	Comply
		Cr(VI)	BL	---	Comply
		PBBs	---	---	NA
		PBDEs	---	---	NA
		DBP	---	---	NA
		BBP	---	---	NA
		DEHP	---	---	NA
		DIBP	---	---	NA
29	Silver metal pin	Pb	BL	---	Comply
		Cd	BL	---	Comply
		Hg	BL	---	Comply
		Cr(VI)	BL	---	Comply
		PBBs	---	---	NA
		PBDEs	---	---	NA
		DBP	---	---	NA
		BBP	---	---	NA
		DEHP	---	---	NA
		DIBP	---	---	NA
30	Grey plastic base	Pb	BL	---	Comply
		Cd	BL	---	Comply
		Hg	BL	---	Comply
		Cr(VI)	BL	---	Comply
		PBBs	BL	---	Comply
		PBDEs	BL	---	Comply
		DBP	---	---	NA
		BBP	---	---	NA
		DEHP	---	---	NA
		DIBP	---	---	NA

The results shown in this test report refer only to the sample(s) tested unless otherwise stated and the sample(s) are retained for 30 days only. The document is issued by HUAKE, this document cannot be reproduced except in full with our prior written permission. The more details and the authenticity of the report will be confirmed at <http://www.cer-mark.com>.

TEL : +86-755 2302 9901 FAX : +86-755 2302 9901 E-mail : [service@cer-mark.com](mailto:service@cer-mark.com)

Add: 1-2F., Building B2, Junfeng Zhongcheng Zhizao Innovation Park, Heping Community, Fuhai Street, Bao'an District, Shenzhen, Guangdong, China



# TEST REPORT

REPORT No.: HK22121511295-1RR

Date: December 22, 2022

Page 14 of 57

Part No.	Part Name	Restricted Substances	Result of EDXRF (1)	Result of Chemical Testing (2) (mg/kg)	Conclusion on RoHS
31	Green PCB board	Pb	BL	---	Comply
		Cd	BL	---	Comply
		Hg	BL	---	Comply
		Cr(VI)	BL	---	Comply
		PBBs	IN	N.D.	Comply
		PBDEs	IN	N.D.	Comply
		DBP	---	N.D.	Comply
		BBP	---	N.D.	Comply
		DEHP	---	N.D.	Comply
		DIBP	---	N.D.	Comply
32	Black conductor skin	Pb	BL	---	Comply
		Cd	BL	---	Comply
		Hg	BL	---	Comply
		Cr(VI)	BL	---	Comply
		PBBs	BL	---	Comply
		PBDEs	BL	---	Comply
		DBP	---	N.D.	Comply
		BBP	---	N.D.	Comply
		DEHP	---	N.D.	Comply
		DIBP	---	N.D.	Comply
33	Red wire skin	Pb	BL	---	Comply
		Cd	BL	---	Comply
		Hg	BL	---	Comply
		Cr(VI)	BL	---	Comply
		PBBs	BL	---	Comply
		PBDEs	BL	---	Comply
		DBP	---	N.D.	Comply
		BBP	---	N.D.	Comply
		DEHP	---	N.D.	Comply
		DIBP	---	N.D.	Comply

The results shown in this test report refer only to the sample(s) tested unless otherwise stated and the sample(s) are retained for 30 days only. The document is issued by HUAKE, this document cannot be reproduced except in full with our prior written permission. The more details and the authenticity of the report will be confirmed at <http://www.cer-mark.com>.

TEL : +86-755 2302 9901 FAX : +86-755 2302 9901 E-mail : [service@cer-mark.com](mailto:service@cer-mark.com)

Add: 1-2F., Building B2, Junfeng Zhongcheng Zhizao Innovation Park, Heping Community, Fuhai Street, Bao'an District, Shenzhen, Guangdong, China



# TEST REPORT

REPORT No.: HK22121511295-1RR

Date: December 22, 2022

Page 15 of 57

Part No.	Part Name	Restricted Substances	Result of EDXRF (1)	Result of Chemical Testing (2) (mg/kg)	Conclusion on RoHS
34	Silver metal solder joint	Pb	BL	---	Comply
		Cd	BL	---	Comply
		Hg	BL	---	Comply
		Cr(VI)	BL	---	Comply
		PBBs	---	---	NA
		PBDEs	---	---	NA
		DBP	---	---	NA
		BBP	---	---	NA
		DEHP	---	---	NA
		DIBP	---	---	NA
35	Black air filter gauze	Pb	BL	---	Comply
		Cd	BL	---	Comply
		Hg	BL	---	Comply
		Cr(VI)	BL	---	Comply
		PBBs	BL	---	Comply
		PBDEs	BL	---	Comply
		DBP	---	---	NA
		BBP	---	---	NA
		DEHP	---	---	NA
		DIBP	---	---	NA
36	Silvery metal	Pb	BL	---	Comply
		Cd	BL	---	Comply
		Hg	BL	---	Comply
		Cr(VI)	IN	N.D.	Comply
		PBBs	---	---	NA
		PBDEs	---	---	NA
		DBP	---	---	NA
		BBP	---	---	NA
		DEHP	---	---	NA
		DIBP	---	---	NA

The results shown in this test report refer only to the sample(s) tested unless otherwise stated and the sample(s) are retained for 30 days only. The document is issued by HUAKE, this document cannot be reproduced except in full with our prior written permission. The more details and the authenticity of the report will be confirmed at <http://www.cer-mark.com>.

TEL : +86-755 2302 9901 FAX : +86-755 2302 9901 E-mail : [service@cer-mark.com](mailto:service@cer-mark.com)

Add: 1-2F., Building B2, Junfeng Zhongcheng Zhizao Innovation Park, Heping Community, Fuhai Street, Bao'an District, Shenzhen, Guangdong, China



# TEST REPORT

REPORT No.: HK22121511295-1RR

Date: December 22, 2022

Page 16 of 57

Part No.	Part Name	Restricted Substances	Result of EDXRF (1)	Result of Chemical Testing (2) (mg/kg)	Conclusion on RoHS
37	Copper metal coil	Pb	BL	---	Comply
		Cd	BL	---	Comply
		Hg	BL	---	Comply
		Cr(VI)	BL	---	Comply
		PBBs	---	---	NA
		PBDEs	---	---	NA
		DBP	---	---	NA
		BBP	---	---	NA
		DEHP	---	---	NA
		DIBP	---	---	NA
38	Transparent plastic sound film	Pb	BL	---	Comply
		Cd	BL	---	Comply
		Hg	BL	---	Comply
		Cr(VI)	BL	---	Comply
		PBBs	BL	---	Comply
		PBDEs	BL	---	Comply
		DBP	---	---	NA
		BBP	---	---	NA
		DEHP	---	---	NA
		DIBP	---	---	NA
39	Black plastic	Pb	BL	---	Comply
		Cd	BL	---	Comply
		Hg	BL	---	Comply
		Cr(VI)	BL	---	Comply
		PBBs	IN	N.D.	Comply
		PBDEs	IN	N.D.	Comply
		DBP	---	N.D.	Comply
		BBP	---	N.D.	Comply
		DEHP	---	N.D.	Comply
		DIBP	---	N.D.	Comply

The results shown in this test report refer only to the sample(s) tested unless otherwise stated and the sample(s) are retained for 30 days only. The document is issued by HUAKE, this document cannot be reproduced except in full with our prior written permission. The more details and the authenticity of the report will be confirmed at <http://www.cer-mark.com>.

TEL : +86-755 2302 9901 FAX : +86-755 2302 9901 E-mail : [service@cer-mark.com](mailto:service@cer-mark.com)

Add: 1-2F., Building B2, Junfeng Zhongcheng Zhizao Innovation Park, Heping Community, Fuhai Street, Bao'an District, Shenzhen, Guangdong, China





# TEST REPORT

REPORT No.: HK22121511295-1RR

Date: December 22, 2022

Page 17 of 57

Part No.	Part Name	Restricted Substances	Result of EDXRF (1)	Result of Chemical Testing (2) (mg/kg)	Conclusion on RoHS
40	Silver metal sound basin	Pb	BL	---	Comply
		Cd	BL	---	Comply
		Hg	BL	---	Comply
		Cr(VI)	BL	---	Comply
		PBBs	---	---	NA
		PBDEs	---	---	NA
		DBP	---	---	NA
		BBP	---	---	NA
		DEHP	---	---	NA
		DIBP	---	---	NA
41	Red wire skin	Pb	BL	---	Comply
		Cd	BL	---	Comply
		Hg	BL	---	Comply
		Cr(VI)	BL	---	Comply
		PBBs	BL	---	Comply
		PBDEs	BL	---	Comply
		DBP	---	---	NA
		BBP	---	---	NA
		DEHP	---	---	NA
		DIBP	---	---	NA
42	Black conductor skin	Pb	BL	---	Comply
		Cd	BL	---	Comply
		Hg	BL	---	Comply
		Cr(VI)	BL	---	Comply
		PBBs	BL	---	Comply
		PBDEs	BL	---	Comply
		DBP	---	---	NA
		BBP	---	---	NA
		DEHP	---	---	NA
		DIBP	---	---	NA

The results shown in this test report refer only to the sample(s) tested unless otherwise stated and the sample(s) are retained for 30 days only. The document is issued by HUAKE, this document cannot be reproduced except in full with our prior written permission. The more details and the authenticity of the report will be confirmed at <http://www.cer-mark.com>.

TEL : +86-755 2302 9901 FAX : +86-755 2302 9901 E-mail : [service@cer-mark.com](mailto:service@cer-mark.com)

Add: 1-2F., Building B2, Junfeng Zhongcheng Zhizao Innovation Park, Heping Community, Fuhai Street, Bao'an District, Shenzhen, Guangdong, China



# TEST REPORT

REPORT No.: HK22121511295-1RR

Date: December 22, 2022

Page 18 of 57

Part No.	Part Name	Restricted Substances	Result of EDXRF (1)	Result of Chemical Testing (2) (mg/kg)	Conclusion on RoHS
43	Brown patch capacitor	Pb	BL	---	Comply
		Cd	BL	---	Comply
		Hg	BL	---	Comply
		Cr(VI)	BL	---	Comply
		PBBs	BL	---	Comply
		PBDEs	BL	---	Comply
		DBP	---	---	NA
		BBP	---	---	NA
		DEHP	---	---	NA
		DIBP	---	---	NA
44	Black IC	Pb	BL	---	Comply
		Cd	BL	---	Comply
		Hg	BL	---	Comply
		Cr(VI)	BL	---	Comply
		PBBs	BL	---	Comply
		PBDEs	BL	---	Comply
		DBP	---	---	NA
		BBP	---	---	NA
		DEHP	---	---	NA
		DIBP	---	---	NA
45	Electronic primitive device	Pb	OL <sup>②</sup>	$8.3 \times 10^5$	Comply
		Cd	BL	---	Comply
		Hg	BL	---	Comply
		Cr(VI)	BL	---	Comply
		PBBs	BL	---	Comply
		PBDEs	BL	---	Comply
		DBP	---	---	NA
		BBP	---	---	NA
		DEHP	---	---	NA
		DIBP	---	---	NA

The results shown in this test report refer only to the sample(s) tested unless otherwise stated and the sample(s) are retained for 30 days only. The document is issued by HUAKE, this document cannot be reproduced except in full with our prior written permission. The more details and the authenticity of the report will be confirmed at <http://www.cer-mark.com>.

TEL : +86-755 2302 9901 FAX : +86-755 2302 9901 E-mail : [service@cer-mark.com](mailto:service@cer-mark.com)

Add: 1-2F., Building B2, Junfeng Zhongcheng Zhizao Innovation Park, Heping Community, Fuhai Street, Bao'an District, Shenzhen, Guangdong, China



# TEST REPORT

REPORT No.: HK22121511295-1RR

Date: December 22, 2022

Page 19 of 57

Part No.	Part Name	Restricted Substances	Result of EDXRF (1)	Result of Chemical Testing (2) (mg/kg)	Conclusion on RoHS
46	Yellow conductor skin	Pb	BL	---	Comply
		Cd	BL	---	Comply
		Hg	BL	---	Comply
		Cr(VI)	BL	---	Comply
		PBBs	BL	---	Comply
		PBDEs	BL	---	Comply
		DBP	---	N.D.	Comply
		BBP	---	N.D.	Comply
		DEHP	---	N.D.	Comply
		DIBP	---	N.D.	Comply
47	Silver metal core	Pb	BL	---	Comply
		Cd	BL	---	Comply
		Hg	BL	---	Comply
		Cr(VI)	BL	---	Comply
		PBBs	---	---	NA
		PBDEs	---	---	NA
		DBP	---	---	NA
		BBP	---	---	NA
		DEHP	---	---	NA
		DIBP	---	---	NA
48	Off-white plastic frame	Pb	BL	---	Comply
		Cd	BL	---	Comply
		Hg	BL	---	Comply
		Cr(VI)	BL	---	Comply
		PBBs	BL	---	Comply
		PBDEs	BL	---	Comply
		DBP	---	---	NA
		BBP	---	---	NA
		DEHP	---	---	NA
		DIBP	---	---	NA

The results shown in this test report refer only to the sample(s) tested unless otherwise stated and the sample(s) are retained for 30 days only. The document is issued by HUAKE, this document cannot be reproduced except in full with our prior written permission. The more details and the authenticity of the report will be confirmed at <http://www.cer-mark.com>.

TEL : +86-755 2302 9901 FAX : +86-755 2302 9901 E-mail : [service@cer-mark.com](mailto:service@cer-mark.com)

Add: 1-2F., Building B2, Junfeng Zhongcheng Zhizao Innovation Park, Heping Community, Fuhai Street, Bao'an District, Shenzhen, Guangdong, China



# TEST REPORT

REPORT No.: HK22121511295-1RR

Date: December 22, 2022

Page 20 of 57

Part No.	Part Name	Restricted Substances	Result of EDXRF (1)	Result of Chemical Testing (2) (mg/kg)	Conclusion on RoHS
49	Black patch triode	Pb	BL	---	Comply
		Cd	BL	---	Comply
		Hg	BL	---	Comply
		Cr(VI)	BL	---	Comply
		PBBs	BL	---	Comply
		PBDEs	BL	---	Comply
		DBP	---	---	NA
		BBP	---	---	NA
		DEHP	---	---	NA
		DIBP	---	---	NA
50	Black patch resistor	Pb	BL	---	Comply
		Cd	BL	---	Comply
		Hg	BL	---	Comply
		Cr(VI)	BL	---	Comply
		PBBs	BL	---	Comply
		PBDEs	BL	---	Comply
		DBP	---	---	NA
		BBP	---	---	NA
		DEHP	---	---	NA
		DIBP	---	---	NA
51	Green PCB board	Pb	BL	---	Comply
		Cd	BL	---	Comply
		Hg	BL	---	Comply
		Cr(VI)	BL	---	Comply
		PBBs	IN	N.D.	Comply
		PBDEs	IN	N.D.	Comply
		DBP	---	N.D.	Comply
		BBP	---	N.D.	Comply
		DEHP	---	N.D.	Comply
		DIBP	---	N.D.	Comply

The results shown in this test report refer only to the sample(s) tested unless otherwise stated and the sample(s) are retained for 30 days only. The document is issued by HUAKE, this document cannot be reproduced except in full with our prior written permission. The more details and the authenticity of the report will be confirmed at <http://www.cer-mark.com>.

TEL : +86-755 2302 9901 FAX : +86-755 2302 9901 E-mail : [service@cer-mark.com](mailto:service@cer-mark.com)

Add: 1-2F., Building B2, Junfeng Zhongcheng Zhizao Innovation Park, Heping Community, Fuhai Street, Bao'an District, Shenzhen, Guangdong, China





# TEST REPORT

REPORT No.: HK22121511295-1RR

Date: December 22, 2022

Page 21 of 57

Part No.	Part Name	Restricted Substances	Result of EDXRF (1)	Result of Chemical Testing (2) (mg/kg)	Conclusion on RoHS
52	Silver metal solder joint	Pb	BL	---	Comply
		Cd	BL	---	Comply
		Hg	BL	---	Comply
		Cr(VI)	BL	---	Comply
		PBBs	---	---	NA
		PBDEs	---	---	NA
		DBP	---	---	NA
		BBP	---	---	NA
		DEHP	---	---	NA
		DIBP	---	---	NA
53	Wound inductance	Pb	BL	---	Comply
		Cd	BL	---	Comply
		Hg	BL	---	Comply
		Cr(VI)	BL	---	Comply
		PBBs	BL	---	Comply
		PBDEs	BL	---	Comply
		DBP	---	---	NA
		BBP	---	---	NA
		DEHP	---	---	NA
		DIBP	---	---	NA
54	Key switch	Pb	BL	---	Comply
		Cd	BL	---	Comply
		Hg	BL	---	Comply
		Cr(VI)	BL	---	Comply
		PBBs	BL	---	Comply
		PBDEs	BL	---	Comply
		DBP	---	---	NA
		BBP	---	---	NA
		DEHP	---	---	NA
		DIBP	---	---	NA

The results shown in this test report refer only to the sample(s) tested unless otherwise stated and the sample(s) are retained for 30 days only. The document is issued by HUAKE, this document cannot be reproduced except in full with our prior written permission. The more details and the authenticity of the report will be confirmed at <http://www.cer-mark.com>.

TEL : +86-755 2302 9901 FAX : +86-755 2302 9901 E-mail : [service@cer-mark.com](mailto:service@cer-mark.com)

Add: 1-2F., Building B2, Junfeng Zhongcheng Zhizao Innovation Park, Heping Community, Fuhai Street, Bao'an District, Shenzhen, Guangdong, China



# TEST REPORT

REPORT No.: HK22121511295-1RR

Date: December 22, 2022

Page 22 of 57

Part No.	Part Name	Restricted Substances	Result of EDXRF (1)	Result of Chemical Testing (2) (mg/kg)	Conclusion on RoHS
55	LED lamp	Pb	BL	---	Comply
		Cd	BL	---	Comply
		Hg	BL	---	Comply
		Cr(VI)	BL	---	Comply
		PBBs	BL	---	Comply
		PBDEs	BL	---	Comply
		DBP	---	---	NA
		BBP	---	---	NA
		DEHP	---	---	NA
		DIBP	---	---	NA
56	Silvery metal	Pb	BL	---	Comply
		Cd	BL	---	Comply
		Hg	BL	---	Comply
		Cr(VI)	BL	---	Comply
		PBBs	---	---	NA
		PBDEs	---	---	NA
		DBP	---	---	NA
		BBP	---	---	NA
		DEHP	---	---	NA
		DIBP	---	---	NA
57	Gold metal pin	Pb	BL	---	Comply
		Cd	BL	---	Comply
		Hg	BL	---	Comply
		Cr(VI)	BL	---	Comply
		PBBs	---	---	NA
		PBDEs	---	---	NA
		DBP	---	---	NA
		BBP	---	---	NA
		DEHP	---	---	NA
		DIBP	---	---	NA

The results shown in this test report refer only to the sample(s) tested unless otherwise stated and the sample(s) are retained for 30 days only. The document is issued by HUAKE, this document cannot be reproduced except in full with our prior written permission. The more details and the authenticity of the report will be confirmed at <http://www.cer-mark.com>.

TEL : +86-755 2302 9901 FAX : +86-755 2302 9901 E-mail : [service@cer-mark.com](mailto:service@cer-mark.com)

Add: 1-2F., Building B2, Junfeng Zhongcheng Zhizao Innovation Park, Heping Community, Fuhai Street, Bao'an District, Shenzhen, Guangdong, China



# TEST REPORT

REPORT No.: HK22121511295-1RR

Date: December 22, 2022

Page 23 of 57

Part No.	Part Name	Restricted Substances	Result of EDXRF (1)	Result of Chemical Testing (2) (mg/kg)	Conclusion on RoHS
58	White plastic base	Pb	BL	---	Comply
		Cd	BL	---	Comply
		Hg	BL	---	Comply
		Cr(VI)	BL	---	Comply
		PBBs	IN	N.D.	Comply
		PBDEs	IN	N.D.	Comply
		DBP	---	N.D.	Comply
		BBP	---	N.D.	Comply
		DEHP	---	N.D.	Comply
		DIBP	---	N.D.	Comply
59	White plastic cover	Pb	BL	---	Comply
		Cd	BL	---	Comply
		Hg	BL	---	Comply
		Cr(VI)	BL	---	Comply
		PBBs	BL	---	Comply
		PBDEs	BL	---	Comply
		DBP	---	N.D.	Comply
		BBP	---	N.D.	Comply
		DEHP	---	N.D.	Comply
		DIBP	---	N.D.	Comply
60	White conductor bushing	Pb	BL	---	Comply
		Cd	BL	---	Comply
		Hg	BL	---	Comply
		Cr(VI)	BL	---	Comply
		PBBs	BL	---	Comply
		PBDEs	BL	---	Comply
		DBP	---	N.D.	Comply
		BBP	---	N.D.	Comply
		DEHP	---	N.D.	Comply
		DIBP	---	N.D.	Comply

The results shown in this test report refer only to the sample(s) tested unless otherwise stated and the sample(s) are retained for 30 days only. The document is issued by HUAKE, this document cannot be reproduced except in full with our prior written permission. The more details and the authenticity of the report will be confirmed at <http://www.cer-mark.com>.

TEL : +86-755 2302 9901 FAX : +86-755 2302 9901 E-mail : [service@cer-mark.com](mailto:service@cer-mark.com)

Add: 1-2F., Building B2, Junfeng Zhongcheng Zhizao Innovation Park, Heping Community, Fuhai Street, Bao'an District, Shenzhen, Guangdong, China



# TEST REPORT

REPORT No.: HK22121511295-1RR

Date: December 22, 2022

Page 24 of 57

Part No.	Part Name	Restricted Substances	Result of EDXRF (1)	Result of Chemical Testing (2) (mg/kg)	Conclusion on RoHS
61	Red wire skin	Pb	BL	---	Comply
		Cd	BL	---	Comply
		Hg	BL	---	Comply
		Cr(VI)	BL	---	Comply
		PBBs	BL	---	Comply
		PBDEs	BL	---	Comply
		DBP	---	143	Comply
		BBP	---	N.D.	Comply
		DEHP	---	N.D.	Comply
		DIBP	---	N.D.	Comply
62	Black conductor skin	Pb	BL	---	Comply
		Cd	BL	---	Comply
		Hg	BL	---	Comply
		Cr(VI)	BL	---	Comply
		PBBs	BL	---	Comply
		PBDEs	BL	---	Comply
		DBP	---	126	Comply
		BBP	---	N.D.	Comply
		DEHP	---	N.D.	Comply
		DIBP	---	N.D.	Comply
63	Silver metal core	Pb	BL	---	Comply
		Cd	BL	---	Comply
		Hg	BL	---	Comply
		Cr(VI)	BL	---	Comply
		PBBs	---	---	NA
		PBDEs	---	---	NA
		DBP	---	---	NA
		BBP	---	---	NA
		DEHP	---	---	NA
		DIBP	---	---	NA

The results shown in this test report refer only to the sample(s) tested unless otherwise stated and the sample(s) are retained for 30 days only. The document is issued by HUAK, this document cannot be reproduced except in full with our prior written permission. The more details and the authenticity of the report will be confirmed at <http://www.cer-mark.com>.

TEL : +86-755 2302 9901 FAX : +86-755 2302 9901 E-mail : [service@cer-mark.com](mailto:service@cer-mark.com)

Add: 1-2F., Building B2, Junfeng Zhongcheng Zhizao Innovation Park, Heping Community, Fuhai Street, Bao'an District, Shenzhen, Guangdong, China





# TEST REPORT

REPORT No.: HK22121511295-1RR

Date: December 22, 2022

Page 25 of 57

Part No.	Part Name	Restricted Substances	Result of EDXRF (1)	Result of Chemical Testing (2) (mg/kg)	Conclusion on RoHS
64	Milky plastic cover	Pb	BL	---	Comply
		Cd	BL	---	Comply
		Hg	BL	---	Comply
		Cr(VI)	BL	---	Comply
		PBBs	BL	---	Comply
		PBDEs	BL	---	Comply
		DBP	---	N.D.	Comply
		BBP	---	N.D.	Comply
		DEHP	---	N.D.	Comply
		DIBP	---	N.D.	Comply
65	Silver metal pin	Pb	BL	---	Comply
		Cd	BL	---	Comply
		Hg	BL	---	Comply
		Cr(VI)	BL	---	Comply
		PBBs	---	---	NA
		PBDEs	---	---	NA
		DBP	---	---	NA
		BBP	---	---	NA
		DEHP	---	---	NA
		DIBP	---	---	NA
66	Silvery metal	Pb	BL	---	Comply
		Cd	BL	---	Comply
		Hg	BL	---	Comply
		Cr(VI)	BL	---	Comply
		PBBs	---	---	NA
		PBDEs	---	---	NA
		DBP	---	---	NA
		BBP	---	---	NA
		DEHP	---	---	NA
		DIBP	---	---	NA

The results shown in this test report refer only to the sample(s) tested unless otherwise stated and the sample(s) are retained for 30 days only. The document is issued by HUAKE, this document cannot be reproduced except in full with our prior written permission. The more details and the authenticity of the report will be confirmed at <http://www.cer-mark.com>.

TEL : +86-755 2302 9901 FAX : +86-755 2302 9901 E-mail : [service@cer-mark.com](mailto:service@cer-mark.com)

Add: 1-2F., Building B2, Junfeng Zhongcheng Zhizao Innovation Park, Heping Community, Fuhai Street, Bao'an District, Shenzhen, Guangdong, China



# TEST REPORT

REPORT No.: HK22121511295-1RR

Date: December 22, 2022

Page 26 of 57

Part No.	Part Name	Restricted Substances	Result of EDXRF (1)	Result of Chemical Testing (2) (mg/kg)	Conclusion on RoHS
67	Grey plastic base	Pb	BL	---	Comply
		Cd	BL	---	Comply
		Hg	BL	---	Comply
		Cr(VI)	BL	---	Comply
		PBBs	BL	---	Comply
		PBDEs	BL	---	Comply
		DBP	---	---	NA
		BBP	---	---	NA
		DEHP	---	---	NA
		DIBP	---	---	NA
68	Silver metal contact	Pb	OL <sup>①</sup>	$7.4 \times 10^3$	Comply
		Cd	BL	---	Comply
		Hg	BL	---	Comply
		Cr(VI)	BL	---	Comply
		PBBs	---	---	NA
		PBDEs	---	---	NA
		DBP	---	---	NA
		BBP	---	---	NA
		DEHP	---	---	NA
		DIBP	---	---	NA
69	White plastic cover	Pb	BL	---	Comply
		Cd	BL	---	Comply
		Hg	BL	---	Comply
		Cr(VI)	BL	---	Comply
		PBBs	IN	N.D.	Comply
		PBDEs	IN	N.D.	Comply
		DBP	---	---	NA
		BBP	---	---	NA
		DEHP	---	---	NA
		DIBP	---	---	NA

The results shown in this test report refer only to the sample(s) tested unless otherwise stated and the sample(s) are retained for 30 days only. The document is issued by HUAKE, this document cannot be reproduced except in full with our prior written permission. The more details and the authenticity of the report will be confirmed at <http://www.cer-mark.com>.

TEL : +86-755 2302 9901 FAX : +86-755 2302 9901 E-mail : [service@cer-mark.com](mailto:service@cer-mark.com)

Add: 1-2F., Building B2, Junfeng Zhongcheng Zhizao Innovation Park, Heping Community, Fuhai Street, Bao'an District, Shenzhen, Guangdong, China



# TEST REPORT

REPORT No.: HK22121511295-1RR

Date: December 22, 2022

Page 27 of 57

Part No.	Part Name	Restricted Substances	Result of EDXRF (1)	Result of Chemical Testing (2) (mg/kg)	Conclusion on RoHS
70	White plastic case	Pb	BL	---	Comply
		Cd	BL	---	Comply
		Hg	BL	---	Comply
		Cr(VI)	BL	---	Comply
		PBBs	BL	---	Comply
		PBDEs	BL	---	Comply
		DBP	---	N.D.	Comply
		BBP	---	N.D.	Comply
		DEHP	---	N.D.	Comply
		DIBP	---	N.D.	Comply
71	Silvery metal	Pb	BL	---	Comply
		Cd	BL	---	Comply
		Hg	BL	---	Comply
		Cr(VI)	BL	---	Comply
		PBBs	---	---	NA
		PBDEs	---	---	NA
		DBP	---	---	NA
		BBP	---	---	NA
		DEHP	---	---	NA
		DIBP	---	---	NA
72	Silver metal pin	Pb	BL	---	Comply
		Cd	BL	---	Comply
		Hg	BL	---	Comply
		Cr(VI)	BL	---	Comply
		PBBs	---	---	NA
		PBDEs	---	---	NA
		DBP	---	---	NA
		BBP	---	---	NA
		DEHP	---	---	NA
		DIBP	---	---	NA

The results shown in this test report refer only to the sample(s) tested unless otherwise stated and the sample(s) are retained for 30 days only. The document is issued by HUAKE, this document cannot be reproduced except in full with our prior written permission. The more details and the authenticity of the report will be confirmed at <http://www.cer-mark.com>.

TEL : +86-755 2302 9901 FAX : +86-755 2302 9901 E-mail : [service@cer-mark.com](mailto:service@cer-mark.com)

Add: 1-2F., Building B2, Junfeng Zhongcheng Zhizao Innovation Park, Heping Community, Fuhai Street, Bao'an District, Shenzhen, Guangdong, China



# TEST REPORT

REPORT No.: HK22121511295-1RR

Date: December 22, 2022

Page 28 of 57

Part No.	Part Name	Restricted Substances	Result of EDXRF (1)	Result of Chemical Testing (2) (mg/kg)	Conclusion on RoHS
73	White plastic base	Pb	BL	---	Comply
		Cd	BL	---	Comply
		Hg	BL	---	Comply
		Cr(VI)	BL	---	Comply
		PBBs	IN	N.D.	Comply
		PBDEs	IN	N.D.	Comply
		DBP	---	N.D.	Comply
		BBP	---	N.D.	Comply
		DEHP	---	N.D.	Comply
		DIBP	---	N.D.	Comply
74	Black and white print plastic envelope	Pb	BL	---	Comply
		Cd	BL	---	Comply
		Hg	BL	---	Comply
		Cr(VI)	BL	---	Comply
		PBBs	BL	---	Comply
		PBDEs	BL	---	Comply
		DBP	---	---	NA
		BBP	---	---	NA
		DEHP	---	---	NA
		DIBP	---	---	NA
75	Silver aluminium case	Pb	BL	---	Comply
		Cd	BL	---	Comply
		Hg	BL	---	Comply
		Cr(VI)	BL	---	Comply
		PBBs	---	---	NA
		PBDEs	---	---	NA
		DBP	---	---	NA
		BBP	---	---	NA
		DEHP	---	---	NA
		DIBP	---	---	NA

The results shown in this test report refer only to the sample(s) tested unless otherwise stated and the sample(s) are retained for 30 days only. The document is issued by HUAKE, this document cannot be reproduced except in full with our prior written permission. The more details and the authenticity of the report will be confirmed at <http://www.cer-mark.com>.

TEL : +86-755 2302 9901 FAX : +86-755 2302 9901 E-mail : [service@cer-mark.com](mailto:service@cer-mark.com)

Add: 1-2F., Building B2, Junfeng Zhongcheng Zhizao Innovation Park, Heping Community, Fuhai Street, Bao'an District, Shenzhen, Guangdong, China





# TEST REPORT

REPORT No.: HK22121511295-1RR

Date: December 22, 2022

Page 29 of 57

Part No.	Part Name	Restricted Substances	Result of EDXRF (1)	Result of Chemical Testing (2) (mg/kg)	Conclusion on RoHS
76	Electrolytic electrode (non-glossy)	Pb	BL	---	Comply
		Cd	BL	---	Comply
		Hg	BL	---	Comply
		Cr(VI)	BL	---	Comply
		PBBs	---	---	NA
		PBDEs	---	---	NA
		DBP	---	---	NA
		BBP	---	---	NA
		DEHP	---	---	NA
		DIBP	---	---	NA
77	Paper dipped in earthy yellow electrolyte	Pb	BL	---	Comply
		Cd	BL	---	Comply
		Hg	BL	---	Comply
		Cr(VI)	BL	---	Comply
		PBBs	BL	---	Comply
		PBDEs	BL	---	Comply
		DBP	---	N.D.	Comply
		BBP	---	N.D.	Comply
		DEHP	---	N.D.	Comply
		DIBP	---	N.D.	Comply
78	Electrolytic electrode (shiny)	Pb	BL	---	Comply
		Cd	BL	---	Comply
		Hg	BL	---	Comply
		Cr(VI)	BL	---	Comply
		PBBs	---	---	NA
		PBDEs	---	---	NA
		DBP	---	---	NA
		BBP	---	---	NA
		DEHP	---	---	NA
		DIBP	---	---	NA

The results shown in this test report refer only to the sample(s) tested unless otherwise stated and the sample(s) are retained for 30 days only. The document is issued by HUAKE, this document cannot be reproduced except in full with our prior written permission. The more details and the authenticity of the report will be confirmed at <http://www.cer-mark.com>.

TEL : +86-755 2302 9901 FAX : +86-755 2302 9901 E-mail : [service@cer-mark.com](mailto:service@cer-mark.com)

Add: 1-2F., Building B2, Junfeng Zhongcheng Zhizao Innovation Park, Heping Community, Fuhai Street, Bao'an District, Shenzhen, Guangdong, China



# TEST REPORT

REPORT No.: HK22121511295-1RR

Date: December 22, 2022

Page 30 of 57

Part No.	Part Name	Restricted Substances	Result of EDXRF (1)	Result of Chemical Testing (2) (mg/kg)	Conclusion on RoHS
79	Silver metal insert	Pb	BL	---	Comply
		Cd	BL	---	Comply
		Hg	BL	---	Comply
		Cr(VI)	BL	---	Comply
		PBBs	---	---	NA
		PBDEs	---	---	NA
		DBP	---	---	NA
		BBP	---	---	NA
		DEHP	---	---	NA
		DIBP	---	---	NA
80	Black rubber plug	Pb	BL	---	Comply
		Cd	BL	---	Comply
		Hg	BL	---	Comply
		Cr(VI)	BL	---	Comply
		PBBs	BL	---	Comply
		PBDEs	BL	---	Comply
		DBP	---	N.D.	Comply
		BBP	---	N.D.	Comply
		DEHP	---	N.D.	Comply
		DIBP	---	N.D.	Comply
81	Yellow tape	Pb	BL	---	Comply
		Cd	BL	---	Comply
		Hg	BL	---	Comply
		Cr(VI)	BL	---	Comply
		PBBs	BL	---	Comply
		PBDEs	BL	---	Comply
		DBP	---	---	NA
		BBP	---	---	NA
		DEHP	---	---	NA
		DIBP	---	---	NA

The results shown in this test report refer only to the sample(s) tested unless otherwise stated and the sample(s) are retained for 30 days only. The document is issued by HUAKE, this document cannot be reproduced except in full with our prior written permission. The more details and the authenticity of the report will be confirmed at <http://www.cer-mark.com>.

TEL : +86-755 2302 9901 FAX : +86-755 2302 9901 E-mail : [service@cer-mark.com](mailto:service@cer-mark.com)

Add: 1-2F., Building B2, Junfeng Zhongcheng Zhizao Innovation Park, Heping Community, Fuhai Street, Bao'an District, Shenzhen, Guangdong, China



# TEST REPORT

REPORT No.: HK22121511295-1RR

Date: December 22, 2022

Page 31 of 57

Part No.	Part Name	Restricted Substances	Result of EDXRF (1)	Result of Chemical Testing (2) (mg/kg)	Conclusion on RoHS
82	Gray core	Pb	BL	---	Comply
		Cd	BL	---	Comply
		Hg	BL	---	Comply
		Cr(VI)	BL	---	Comply
		PBBs	BL	---	Comply
		PBDEs	BL	---	Comply
		DBP	---	---	NA
		BBP	---	---	NA
		DEHP	---	---	NA
		DIBP	---	---	NA
83	Copper metal coil	Pb	BL	---	Comply
		Cd	BL	---	Comply
		Hg	BL	---	Comply
		Cr(VI)	BL	---	Comply
		PBBs	---	---	NA
		PBDEs	---	---	NA
		DBP	---	---	NA
		BBP	---	---	NA
		DEHP	---	---	NA
		DIBP	---	---	NA
84	Transparent conductor bushing	Pb	BL	---	Comply
		Cd	BL	---	Comply
		Hg	BL	---	Comply
		Cr(VI)	BL	---	Comply
		PBBs	BL	---	Comply
		PBDEs	BL	---	Comply
		DBP	---	---	NA
		BBP	---	---	NA
		DEHP	---	---	NA
		DIBP	---	---	NA

The results shown in this test report refer only to the sample(s) tested unless otherwise stated and the sample(s) are retained for 30 days only. The document is issued by HUAKE, this document cannot be reproduced except in full with our prior written permission. The more details and the authenticity of the report will be confirmed at <http://www.cer-mark.com>.

TEL : +86-755 2302 9901 FAX : +86-755 2302 9901 E-mail : [service@cer-mark.com](mailto:service@cer-mark.com)

Add: 1-2F., Building B2, Junfeng Zhongcheng Zhizao Innovation Park, Heping Community, Fuhai Street, Bao'an District, Shenzhen, Guangdong, China



# TEST REPORT

REPORT No.: HK22121511295-1RR

Date: December 22, 2022

Page 32 of 57

Part No.	Part Name	Restricted Substances	Result of EDXRF (1)	Result of Chemical Testing (2) (mg/kg)	Conclusion on RoHS
85	Yellow conductor skin	Pb	BL	---	Comply
		Cd	BL	---	Comply
		Hg	BL	---	Comply
		Cr(VI)	BL	---	Comply
		PBBs	BL	---	Comply
		PBDEs	BL	---	Comply
		DBP	---	---	NA
		BBP	---	---	NA
		DEHP	---	---	NA
		DIBP	---	---	NA
86	Black conductor skin	Pb	BL	---	Comply
		Cd	BL	---	Comply
		Hg	BL	---	Comply
		Cr(VI)	BL	---	Comply
		PBBs	BL	---	Comply
		PBDEs	BL	---	Comply
		DBP	---	---	NA
		BBP	---	---	NA
		DEHP	---	---	NA
		DIBP	---	---	NA
87	Black plastic	Pb	BL	---	Comply
		Cd	BL	---	Comply
		Hg	BL	---	Comply
		Cr(VI)	BL	---	Comply
		PBBs	BL	---	Comply
		PBDEs	BL	---	Comply
		DBP	---	---	NA
		BBP	---	---	NA
		DEHP	---	---	NA
		DIBP	---	---	NA

The results shown in this test report refer only to the sample(s) tested unless otherwise stated and the sample(s) are retained for 30 days only. The document is issued by HUAKE, this document cannot be reproduced except in full with our prior written permission. The more details and the authenticity of the report will be confirmed at <http://www.cer-mark.com>.

TEL : +86-755 2302 9901 FAX : +86-755 2302 9901 E-mail : [service@cer-mark.com](mailto:service@cer-mark.com)

Add: 1-2F., Building B2, Junfeng Zhongcheng Zhizao Innovation Park, Heping Community, Fuhai Street, Bao'an District, Shenzhen, Guangdong, China





# TEST REPORT

REPORT No.: HK22121511295-1RR

Date: December 22, 2022

Page 33 of 57

Part No.	Part Name	Restricted Substances	Result of EDXRF (1)	Result of Chemical Testing (2) (mg/kg)	Conclusion on RoHS
88	Silvery metal	Pb	BL	---	Comply
		Cd	BL	---	Comply
		Hg	BL	---	Comply
		Cr(VI)	BL	---	Comply
		PBBs	---	---	NA
		PBDEs	---	---	NA
		DBP	---	---	NA
		BBP	---	---	NA
		DEHP	---	---	NA
		DIBP	---	---	NA
89	Magnetic bar inductance	Pb	BL	---	Comply
		Cd	BL	---	Comply
		Hg	BL	---	Comply
		Cr(VI)	BL	---	Comply
		PBBs	BL	---	Comply
		PBDEs	BL	---	Comply
		DBP	---	---	NA
		BBP	---	---	NA
		DEHP	---	---	NA
		DIBP	---	---	NA
90	Color ring resistance	Pb	BL	---	Comply
		Cd	BL	---	Comply
		Hg	BL	---	Comply
		Cr(VI)	BL	---	Comply
		PBBs	BL	---	Comply
		PBDEs	BL	---	Comply
		DBP	---	---	NA
		BBP	---	---	NA
		DEHP	---	---	NA
		DIBP	---	---	NA

The results shown in this test report refer only to the sample(s) tested unless otherwise stated and the sample(s) are retained for 30 days only. The document is issued by HUAKE, this document cannot be reproduced except in full with our prior written permission. The more details and the authenticity of the report will be confirmed at <http://www.cer-mark.com>.

TEL : +86-755 2302 9901 FAX : +86-755 2302 9901 E-mail : [service@cer-mark.com](mailto:service@cer-mark.com)

Add: 1-2F., Building B2, Junfeng Zhongcheng Zhizao Innovation Park, Heping Community, Fuhai Street, Bao'an District, Shenzhen, Guangdong, China



# TEST REPORT

REPORT No.: HK22121511295-1RR

Date: December 22, 2022

Page 34 of 57

Part No.	Part Name	Restricted Substances	Result of EDXRF (1)	Result of Chemical Testing (2) (mg/kg)	Conclusion on RoHS
91	Black plastic	Pb	BL	---	Comply
		Cd	BL	---	Comply
		Hg	BL	---	Comply
		Cr(VI)	BL	---	Comply
		PBBs	BL	---	Comply
		PBDEs	BL	---	Comply
		DBP	---	N.D.	Comply
		BBP	---	N.D.	Comply
		DEHP	---	N.D.	Comply
		DIBP	---	N.D.	Comply
92	Green PCB board	Pb	BL	---	Comply
		Cd	BL	---	Comply
		Hg	BL	---	Comply
		Cr(VI)	BL	---	Comply
		PBBs	IN	N.D.	Comply
		PBDEs	IN	N.D.	Comply
		DBP	---	N.D.	Comply
		BBP	---	N.D.	Comply
		DEHP	---	N.D.	Comply
		DIBP	---	N.D.	Comply
93	Silver metal solder joint	Pb	BL	---	Comply
		Cd	BL	---	Comply
		Hg	BL	---	Comply
		Cr(VI)	BL	---	Comply
		PBBs	---	---	NA
		PBDEs	---	---	NA
		DBP	---	---	NA
		BBP	---	---	NA
		DEHP	---	---	NA
		DIBP	---	---	NA

The results shown in this test report refer only to the sample(s) tested unless otherwise stated and the sample(s) are retained for 30 days only. The document is issued by HUAKE, this document cannot be reproduced except in full with our prior written permission. The more details and the authenticity of the report will be confirmed at <http://www.cer-mark.com>.

TEL : +86-755 2302 9901 FAX : +86-755 2302 9901 E-mail : [service@cer-mark.com](mailto:service@cer-mark.com)

Add: 1-2F., Building B2, Junfeng Zhongcheng Zhizao Innovation Park, Heping Community, Fuhai Street, Bao'an District, Shenzhen, Guangdong, China



# TEST REPORT

REPORT No.: HK22121511295-1RR

Date: December 22, 2022

Page 35 of 57

Part No.	Part Name	Restricted Substances	Result of EDXRF (1)	Result of Chemical Testing (2) (mg/kg)	Conclusion on RoHS
94	Black IC	Pb	BL	---	Comply
		Cd	BL	---	Comply
		Hg	BL	---	Comply
		Cr(VI)	BL	---	Comply
		PBBs	BL	---	Comply
		PBDEs	BL	---	Comply
		DBP	---	---	NA
		BBP	---	---	NA
		DEHP	---	---	NA
		DIBP	---	---	NA
95	Black patch resistor	Pb	OL <sup>②</sup>	$3.1 \times 10^3$	Comply
		Cd	BL	---	Comply
		Hg	BL	---	Comply
		Cr(VI)	IN	N.D.	Comply
		PBBs	BL	---	Comply
		PBDEs	BL	---	Comply
		DBP	---	---	NA
		BBP	---	---	NA
		DEHP	---	---	NA
		DIBP	---	---	NA
96	Brown patch capacitor	Pb	BL	---	Comply
		Cd	BL	---	Comply
		Hg	BL	---	Comply
		Cr(VI)	BL	---	Comply
		PBBs	BL	---	Comply
		PBDEs	BL	---	Comply
		DBP	---	---	NA
		BBP	---	---	NA
		DEHP	---	---	NA
		DIBP	---	---	NA

The results shown in this test report refer only to the sample(s) tested unless otherwise stated and the sample(s) are retained for 30 days only. The document is issued by HUAKE, this document cannot be reproduced except in full with our prior written permission. The more details and the authenticity of the report will be confirmed at <http://www.cer-mark.com>.

TEL : +86-755 2302 9901 FAX : +86-755 2302 9901 E-mail : [service@cer-mark.com](mailto:service@cer-mark.com)

Add: 1-2F., Building B2, Junfeng Zhongcheng Zhizao Innovation Park, Heping Community, Fuhai Street, Bao'an District, Shenzhen, Guangdong, China



# TEST REPORT

REPORT No.: HK22121511295-1RR

Date: December 22, 2022

Page 36 of 57

Part No.	Part Name	Restricted Substances	Result of EDXRF (1)	Result of Chemical Testing (2) (mg/kg)	Conclusion on RoHS
97	Black patch diode	Pb	OL <sup>②</sup>	1.3×10 <sup>3</sup>	Comply
		Cd	BL	---	Comply
		Hg	BL	---	Comply
		Cr(VI)	BL	---	Comply
		PBBs	IN	N.D.	Comply
		PBDEs	IN	N.D.	Comply
		DBP	---	---	NA
		BBP	---	---	NA
		DEHP	---	---	NA
		DIBP	---	---	NA





# TEST REPORT

REPORT No.: HK22121511295-1RR

Date: December 22, 2022

Page 37 of 57

## Remark:

- (1) (a) It is the result on total Br while test item on restricted substances is PBBs/PBDEs. It is the result on total Cr while test item on restricted substances is Cr(VI).  
 (b) Results are obtained by EDXRF for primary screening, and further chemical testing by ICP-OES (for Cd, Pb, Hg), UV-Vis (for Cr (VI)) and GC/MS (for PBBs, PBDEs) is recommended to be performed, if the concentration exceeds the below warning value according to IEC62321-3-1:2013 (unit: mg/kg)

Element	Polymer	Metal	Composite Materials
Cd	$BL \leq (70-3\sigma) < X < (130+3\sigma) \leq OL$	$BL \leq (70-3\sigma) < X < (130+3\sigma) \leq OL$	$LOD < X < (150+3\sigma) \leq OL$
Pb	$BL \leq (700-3\sigma) < X < (1300+3\sigma) \leq OL$	$BL \leq (700-3\sigma) < X < (1300+3\sigma) \leq OL$	$BL \leq (500-3\sigma) < X < (1500+3\sigma) \leq OL$
Hg	$BL \leq (700-3\sigma) < X < (1300+3\sigma) \leq OL$	$BL \leq (700-3\sigma) < X < (1300+3\sigma) \leq OL$	$BL \leq (500-3\sigma) < X < (1500+3\sigma) \leq OL$
Br	$BL \leq (300-3\sigma) < X$	--	$BL \leq (250-3\sigma) < X$
Cr	$BL \leq (700-3\sigma) < X$	$BL \leq (700-3\sigma) < X$	$BL \leq (500-3\sigma) < X$

- (c) BL = Below warning value, OL = Over Limit, IN = Inconclusive, LOD = Limit of Detection,  
 -- = Not Regulated, NA = Not Applicable.

- (d) The XRF screening test for RoHS elements – The reading may be different to the actual content in the sample be of non-uniformity composition.

- (2) (a) 1mg/kg = 1ppm = 0.0001%, N.D.= Not Detected (<MDL), --- = Not Conducted.

- (b) Unit and Method Detection Limit (MDL) in wet chemical test

Test Items	Pb	Cd	Hg
Units	mg/kg	mg/kg	mg/kg
MDL	2	2	2

The MDL for single compound of PBBs & PBDEs is 5 mg/kg, MDL of Cr(VI) for polymer & composite sample is 2 mg/kg and MDL of DBP, BBP, DEHP and DIBP is 30mg/kg.

- (c) When Cr(VI) for metal sample is testing according to IEC 62321-7-1:2015, the unit is  $\mu\text{g}/\text{cm}^2$ , and the MDL is 0,10  $\mu\text{g}/\text{cm}^2$ . When the Cr (VI) concentration is > the 0,13  $\mu\text{g}/\text{cm}^2$ , the sample is positive for Cr(VI) and considered to contain Cr(VI); when the Cr (VI) concentration is N.D.( < the 0,10  $\mu\text{g}/\text{cm}^2$ ), the sample is negative for Cr(VI) and considered a non-Cr(VI) based coating; when the Cr (VI) concentration is  $\geq$  the 0,10  $\mu\text{g}/\text{cm}^2$  and  $\leq$  the 0,13  $\mu\text{g}/\text{cm}^2$ , the result is considered to be inconclusive  
 - Unavoidable coating variations may influence the determination.



# TEST REPORT

REPORT No.: HK22121511295-1RR

Date: December 22, 2022

Page 38 of 57

(d) <sup>①</sup>RoHS Exemption: 6(c), Copper alloy containing up to 4 % lead by weight.

<sup>②</sup>RoHS Exemption:7(c)-I, Electrical and electronic components containing lead in a glass or ceramic other than dielectric ceramic in capacitors, e.g. piezoelectronic devices, or in a glass or ceramic matrix compound

(e) For necessary wet chemistry measurements (flame retardants, phthalates) components with a weight of less than 0.1 grams are not considered for testing and rating due to technical measurement reasons.

(3) The maximum permissible limit is quoted from the Directive (EU) 2015/863 - Amendment of EU RoHS Directive 2011/65/EU (RoHS 2.0) Annex II.

RoHS Restricted Substances	Maximum Concentration Value (by weight in homogenous materials)
Lead (Pb)	0.1%
Cadmium (Cd)	0.01%
Mercury (Hg)	0.1%
Hexavalent Chromium (Cr VI)	0.1%
Polybrominated biphenyls (PBBs)	0.1%
Polybrominated diphenylethers (PBDEs)	0.1%
Dibutyl Phthalate (DBP)	0.1%
Benzylbutyl Phthalate (BBP)	0.1%
Bis-(2-ethylhexyl) Phthalate (DEHP)	0.1%
Diisobutyl Phthalate (DIBP)	0.1%



# TEST REPORT

REPORT No.: HK22121511295-1RR

Date: December 22, 2022

Page 39 of 57

## RoHS Exemptions

Exemptions	
RoHS Directive 2011/65/EU ANNEX III	
Exemption Items	Expires Date
1, Mercury in single capped (compact) fluorescent lamps not exceeding (per burner):	
1(a), For general lighting purposes < 30 W:3,5 mg	2,5 mg shall be used per burner after 31 December 2012
1(b), For general lighting purposes ≥ 30 W and < 50W:3,5mg	
1(c), For general lighting purposes ≥ 50 W and < 150 W: 5 mg	
1(d), For general lighting purposes ≥ 150 W: 15 mg	
1(e), For general lighting purposes with circular or square structural shape and tube diameter ≤ 17 mm: 7 mg	
1(f), For special purposes: 5 mg	
2(a), Mercury in double-capped linear fluorescent lamps for general lighting purposes not exceeding (per lamp):	
2(a)(1), Tri-band phosphor with normal lifetime and a tube diameter < 9 mm (e.g. T2): 4 mg	
2(a)(2), Tri-band phosphor with normal lifetime and a tube diameter ≥ 9 mm and ≤ 17 mm (e.g. T5): 3 mg	
2(a)(3), Tri-band phosphor with normal lifetime and a tube diameter > 17 mm and ≤ 28 mm (e.g. T8):3.5mg	
2(a)(4), Tri-band phosphor with normal lifetime and a tube diameter > 28 mm (e.g. T12): 5 mg	Expires on 31 December 2012; 3,5 mg may be used per lamp after 31 December 2012
2(a)(5), Tri-band phosphor with long lifetime (≥ 25 000 h): 5 mg	
2(b), Mercury in other fluorescent lamps not exceeding (per lamp):	
2(b)(2), Non-linear halophosphate lamps (all diameters): 15 mg	Expires on 13 April 2016
2(b)(3), Non-linear tri-band phosphor lamps with tube diameter > 17 mm (e.g. T9):15mg	
2(b)(4), Lamps for other general lighting and special purposes (e.g. induction lamps):15mg	
3, Mercury in cold cathode fluorescent lamps and external electrode fluorescent lamps (CCFL and EEFL) for special purposes not exceeding (per lamp):	
3(a), Short length (≤500 mm):3.5mg	
3(b), Medium length (> 500 mm and ≤ 1 500 mm):5mg	
3(c), Long length (> 1 500 mm):13mg	
4(a), Mercury in other low pressure discharge lamps (per lamp):15mg	
4(b), Mercury in High Pressure Sodium (vapour) lamps for general lighting purposes not exceeding (per burner) in lamps with improved colour rendering index Ra > 60:	

The results shown in this test report refer only to the sample(s) tested unless otherwise stated and the sample(s) are retained for 30 days only. The document is issued by HUAKE, this document cannot be reproduced except in full with our prior written permission. The more details and the authenticity of the report will be confirmed at <http://www.cer-mark.com>.

TEL : +86-755 2302 9901 FAX : +86-755 2302 9901 E-mail : [service@cer-mark.com](mailto:service@cer-mark.com)

Add: 1-2F., Building B2, Junfeng Zhongcheng Zhizao Innovation Park, Heping Community, Fuhai Street, Bao'an District, Shenzhen, Guangdong, China





# TEST REPORT

REPORT No.: HK22121511295-1RR

Date: December 22, 2022

Page 40 of 57

Exemptions	
RoHS Directive 2011/65/EU ANNEX III	
Exemption Items	Expires Date
4(b) -I, $P \leq 155 \text{ W}$ :30mg	
4(b) -II, $155 \text{ W} < P \leq 405 \text{ W}$ :40mg	
4(b) -III, $P > 405 \text{ W}$ :40mg	
4(c), Mercury in other High Pressure Sodium (vapour) lamps for general lighting purposes not exceeding (per burner):	
4(c)-I, $P \leq 155 \text{ W}$ :25mg	
4(c)-II, $155 \text{ W} < P \leq 405 \text{ W}$ :30mg	
4(c)-III, $P > 405 \text{ W}$ :40mg	
4(d), Mercury in High Pressure Mercury (vapour) lamps (HPMV)	Expires on 13 April 2015
4(e), Mercury in metal halide lamps (MH)	
4(f), Mercury in other discharge lamps for special purposes not specifically mentioned in this Annex	
5(a), Lead in glass of cathode ray tubes	
5(b), Lead in glass of fluorescent tubes not exceeding 0,2 % by weight	
6(a), Lead as an alloying element in steel for machining purposes and in galvanized steel containing up to 0,35 % lead by weight	Expires on 21 July 2026
6(b)-I, Lead as an alloying element in aluminium containing up to 0,4 % lead by weight	Expires on 21 July 2026(0.3%)
6(b)-II, Lead as an alloying element in aluminium containing up to 0,4 % lead by weight	Expires on 21 July 2026 and after that date may be used in spare parts for EEE placed on the market before 31 December 2024
6(c), Copper alloy containing up to 4 % lead by weight	Expires on 21 July 2026
7(a), Lead in high melting temperature type solders (i.e. lead- based alloys containing 85 % by weight or more lead)	Expires on 21 July 2026
7(b), Lead in solders for servers, storage and storage array systems, network infrastructure equipment for switching, signalling, transmission, and network management for telecommunications	
7(c)-I, Electrical and electronic components containing lead in a glass or ceramic other than dielectric ceramic in capacitors, e.g. piezoelectric devices, or in a glass or ceramic matrix compound	Expires on 21 July 2026
7(c)-II, Lead in dielectric ceramic in capacitors for a rated voltage of 125 V AC or 250 V DC or higher	Expires on 21 July 2026
7(c)-III, Lead in dielectric ceramic in capacitors for a rated voltage of less than 125 V AC or 250 V DC	Expires on 1 January 2013 and after that date may be used in spare parts for EEE placed on the market before 1 January 2013
7(c)-IV, Lead in PZT based dielectric ceramic materials for capacitors being part of integrated circuits or discrete semiconductors	Expires on 21 July 2016

The results shown in this test report refer only to the sample(s) tested unless otherwise stated and the sample(s) are retained for 30 days only. The document is issued by HUAKE, this document cannot be reproduced except in full with our prior written permission. The more details and the authenticity of the report will be confirmed at <http://www.cer-mark.com>.

TEL : +86-755 2302 9901 FAX : +86-755 2302 9901 E-mail : [service@cer-mark.com](mailto:service@cer-mark.com)

Add: 1-2F., Building B2, Junfeng Zhongcheng Zhizao Innovation Park, Heping Community, Fuhai Street, Bao'an District, Shenzhen, Guangdong, China





# TEST REPORT

REPORT No.: HK22121511295-1RR

Date: December 22, 2022

Page 41 of 57

Exemptions	
RoHS Directive 2011/65/EU ANNEX III	
Exemption Items	Expires Date
8(a), Cadmium and its compounds in one shot pellet type thermal cut-offs	Expires on 1 January 2012 and after that date may be used in spare parts for EEE placed on the market before 1 January 2012
8(b), Cadmium and its compounds in electrical contacts	
9, Hexavalent chromium as an anticorrosion agent of the carbon steel cooling system in absorption refrigerators up to 0,75 % by weight in the cooling solution	
9(b), Lead in bearing shells and bushes for refrigerant-containing compressors for heating, ventilation, air conditioning and refrigeration (HVACR) applications	
11(a), Lead used in C-press compliant pin connector systems	May be used in spare parts for EEE placed on the market before 24 September 2010
11(b), Lead used in other than C-press compliant pin connector systems	Expires on 1 January 2013 and after that date may be used in spare parts for EEE placed on the market before 1 January 2013
12, Lead as a coating material for the thermal conduction module C-ring	May be used in spare parts for EEE placed on the market before 24 September 2010
13(a), Lead in white glasses used for optical applications	
13(b), Cadmium and lead in filter glasses and glasses used for reflectance standards	
14, Lead in solders consisting of more than two elements for the connection between the pins and the package of microprocessors with a lead content of more than 80 % and less than 85 % by weight	Expires on 21 July 2026
15, Lead in solders to complete a viable electrical connection between semiconductor die and carrier within integrated circuit flip chip packages	
16, Lead in linear incandescent lamps with silicate coated tubes	Expires on 1 September 2013
17, Lead halide as radiant agent in high intensity discharge (HID) lamps used for professional reprography applications	
18(b), Lead as activator in the fluorescent powder (1 % lead by weight or less) of discharge lamps when used as sun tanning lamps containing phosphors such as BSP ( $\text{BaSi}_2\text{O}_5:\text{Pb}$ )	
21, Lead and cadmium in printing inks for the application of enamels on glasses, such as borosilicate and soda lime glasses	
23, Lead in finishes of fine pitch components other than connectors with a pitch of 0,65 mm and less	May be used in spare parts for EEE placed on the market before 24 September 2010
24, Lead in solders for the soldering to machined through hole discoidal and planar array ceramic multilayer capacitors	

The results shown in this test report refer only to the sample(s) tested unless otherwise stated and the sample(s) are retained for 30 days only. The document is issued by HUAKE, this document cannot be reproduced except in full with our prior written permission. The more details and the authenticity of the report will be confirmed at <http://www.cer-mark.com>.

TEL : +86-755 2302 9901 FAX : +86-755 2302 9901 E-mail : [service@cer-mark.com](mailto:service@cer-mark.com)

Add: 1-2F., Building B2, Junfeng Zhongcheng Zhizao Innovation Park, Heping Community, Fuhai Street, Bao'an District, Shenzhen, Guangdong, China



# TEST REPORT

REPORT No.: HK22121511295-1RR

Date: December 22, 2022

Page 42 of 57

Exemptions	
RoHS Directive 2011/65/EU ANNEX III	
Exemption Items	Expires Date
25, Lead oxide in surface conduction electron emitter displays (SED) used in structural elements, notably in the seal frit and frit ring	
29, Lead bound in crystal glass as defined in Annex I (Categories 1, 2, 3 and 4) of Council Directive 69/493/EEC <sup>(1)</sup>	
30, Cadmium alloys as electrical/mechanical solder joints to electrical conductors located directly on the voice coil in transducers used in high-powered loudspeakers with sound pressure levels of 100 dB (A) and more	
31, Lead in soldering materials in mercury free flat fluorescent lamps (which e.g. are used for liquid crystal displays, design or industrial lighting)	
32, Lead oxide in seal frit used for making window assemblies for Argon and Krypton laser tubes	
33, Lead in solders for the soldering of thin copper wires of 100 µm diameter and less in power transformers	
34, Lead in cermet-based trimmer potentiometer elements	
37, Lead in the plating layer of high voltage diodes on the basis of a zinc borate glass body	
38, Cadmium and cadmium oxide in thick film pastes used on aluminium bonded beryllium oxide	
39, Cadmium in colour converting II-VI LEDs (< 10 µg Cd per mm <sup>2</sup> of light-emitting area) for use in solid state illumination or display systems	Expires on 1 July 2014
40, Cadmium in photoresistors for analogue optocouplers applied in professional audio equipment	Expires on 31 December 2013
Note: 1. <sup>(1)</sup> OJ L 326, 29.12.1969, p.36. 2. For the purposes of Directive 2011/65/EU, a maximum concentration value of 0,1 % by weight in homogeneous materials for lead, mercury, hexavalent chromium, polybrominated biphenyls (PBB) and polybrominated diphenyl ethers (PBDE) and of 0,01 % by weight in homogeneous materials for cadmium shall be tolerated.	

\*\*\*\*\*

## \*\* Modified History \*\*

Revision	Description	Issued Data	Remark
Revision 1.0	Initial Test Report Release	2022/12/22	Jason Zhou





# TEST REPORT

REPORT No.: HK22121511295-1RR

Date: December 22, 2022

Page 43 of 57

## Photo(s) of the sample(s)

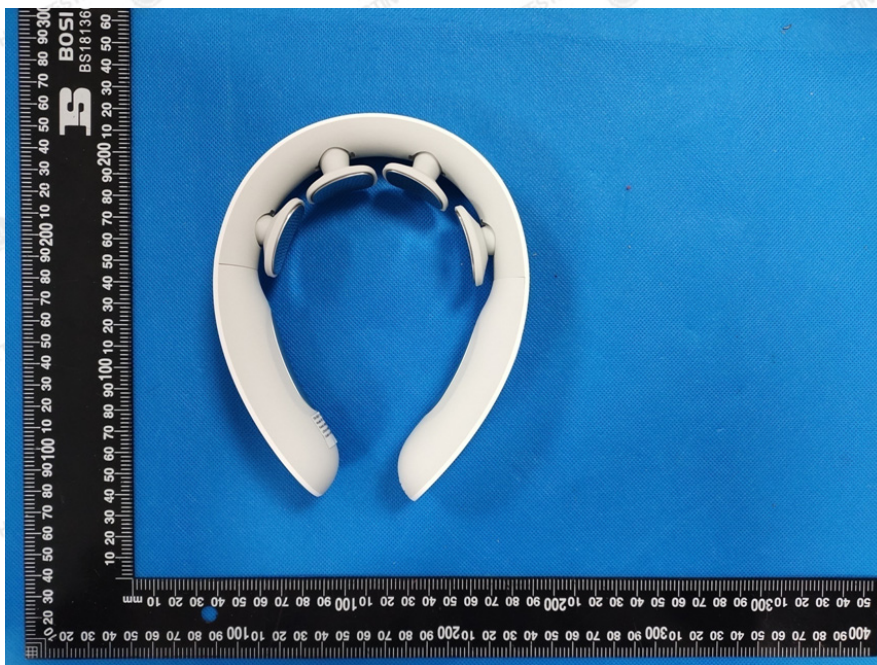
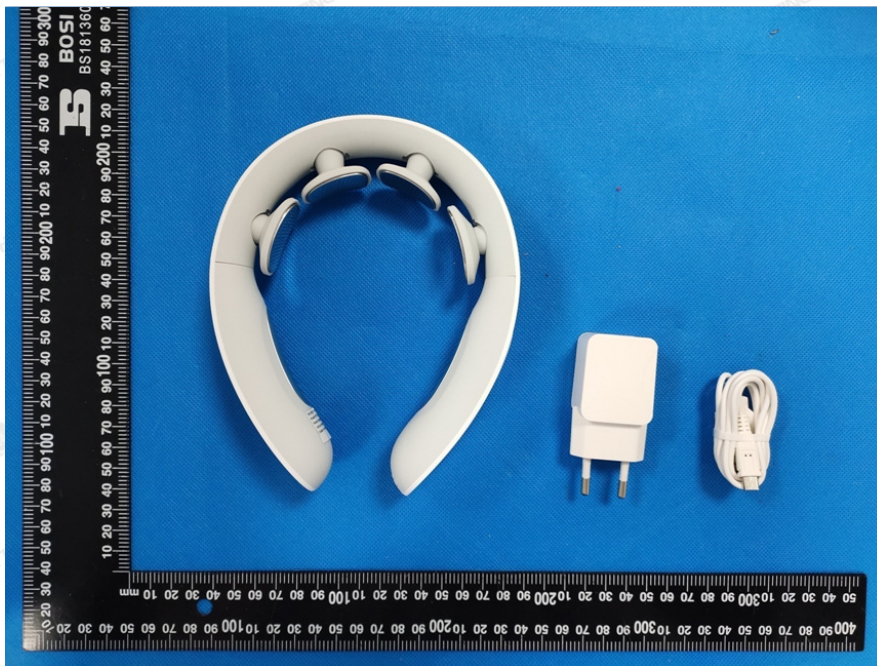





# TEST REPORT

REPORT No.: HK22121511295-1RR

Date: December 22, 2022

Page 44 of 57



The results shown in this test report refer only to the sample(s) tested unless otherwise stated and the sample(s) are retained for 30 days only. The document is issued by HUAKE, this document cannot be reproduced except in full with our prior written permission. The more details and the authenticity of the report will be confirmed at <http://www.cer-mark.com>.

TEL : +86-755 2302 9901 FAX : +86-755 2302 9901 E-mail : [service@cer-mark.com](mailto:service@cer-mark.com)

Add: 1-2F., Building B2, Junfeng Zhongcheng Zhizao Innovation Park, Heping Community, Fuhai Street, Bao'an District, Shenzhen, Guangdong, China





# TEST REPORT

REPORT No.: HK22121511295-1RR

Date: December 22, 2022

Page 45 of 57







# TEST REPORT

REPORT No.: HK22121511295-1RR

Date: December 22, 2022

Page 46 of 57







# TEST REPORT

REPORT No.: HK22121511295-1RR

Date: December 22, 2022

Page 47 of 57

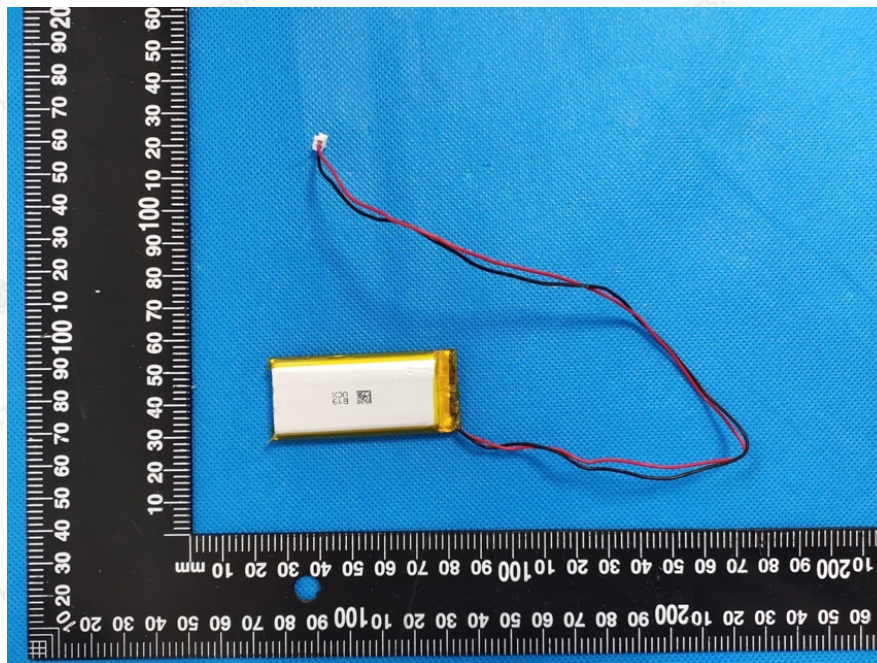
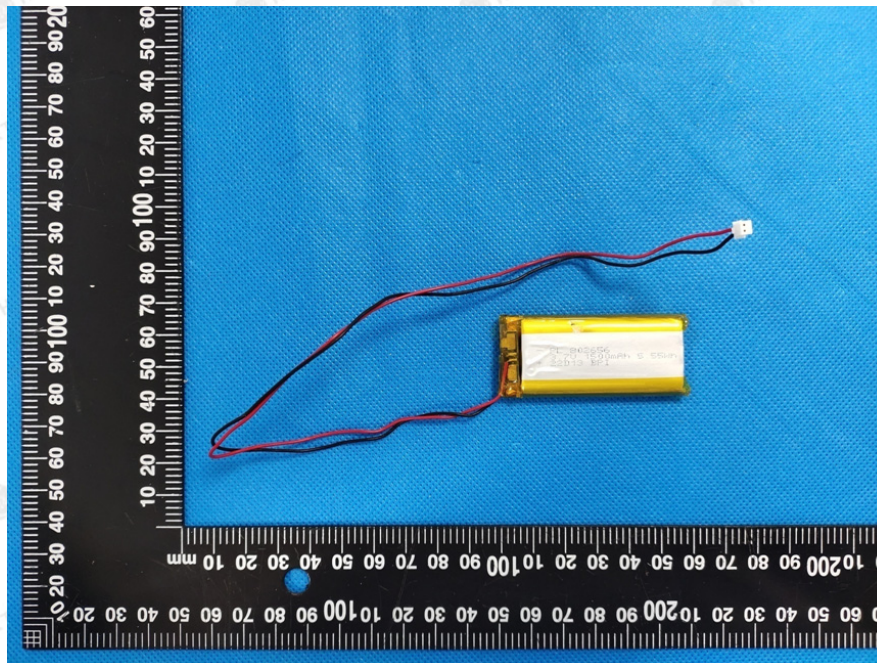

The results shown in this test report refer only to the sample(s) tested unless otherwise stated and the sample(s) are retained for 30 days only. The document is issued by HUAKE, this document cannot be reproduced except in full with our prior written permission. The more details and the authenticity of the report will be confirmed at <http://www.cer-mark.com>.

TEL : +86-755 2302 9901 FAX : +86-755 2302 9901 E-mail : [service@cer-mark.com](mailto:service@cer-mark.com)

Add: 1-2F., Building B2, Junfeng Zhongcheng Zhizao Innovation Park, Heping Community, Fuhai Street, Bao'an District, Shenzhen, Guangdong, China





# TEST REPORT

REPORT No.: HK22121511295-1RR

Date: December 22, 2022

Page 48 of 57

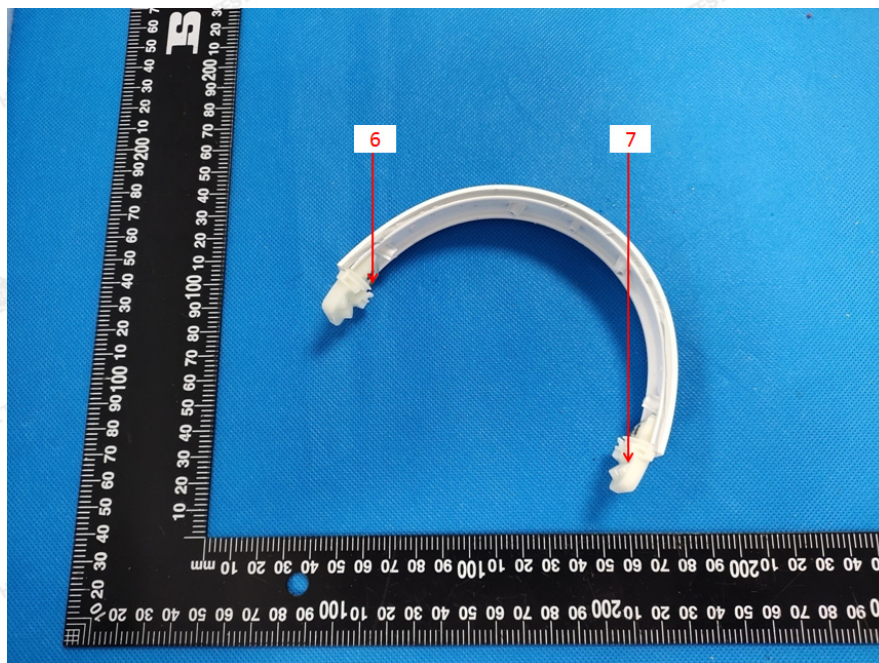
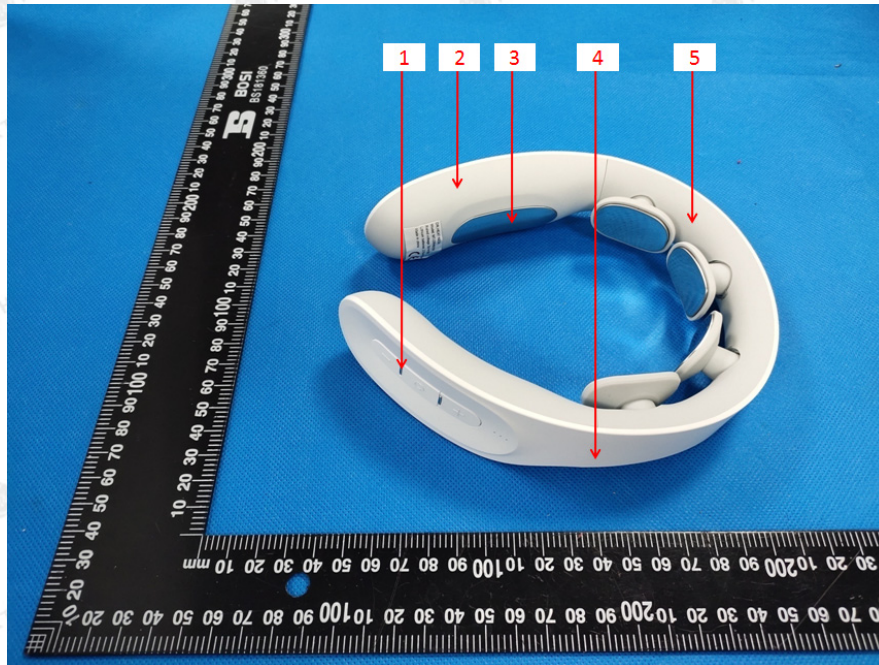





# TEST REPORT

REPORT No.: HK22121511295-1RR

Date: December 22, 2022

Page 49 of 57

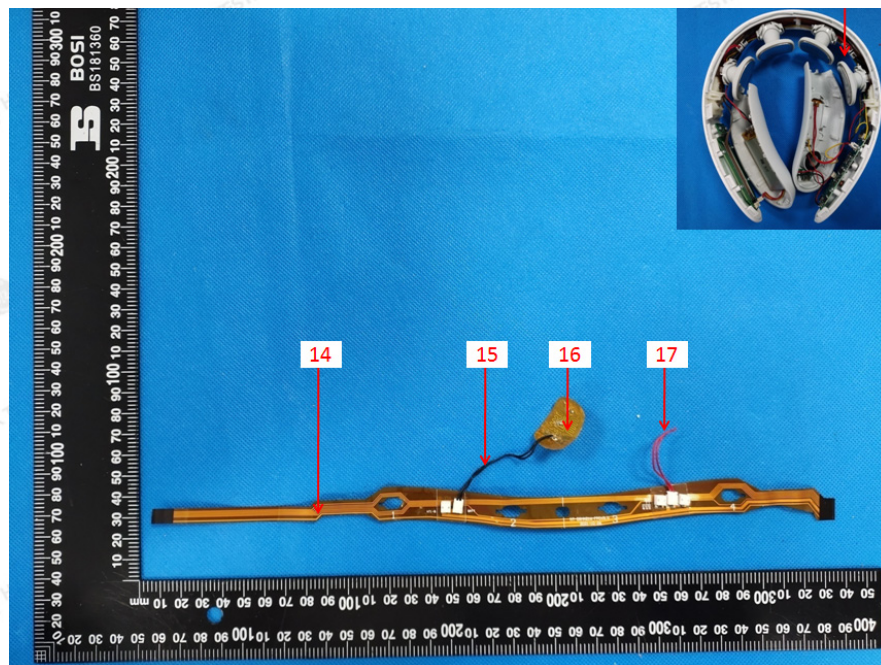
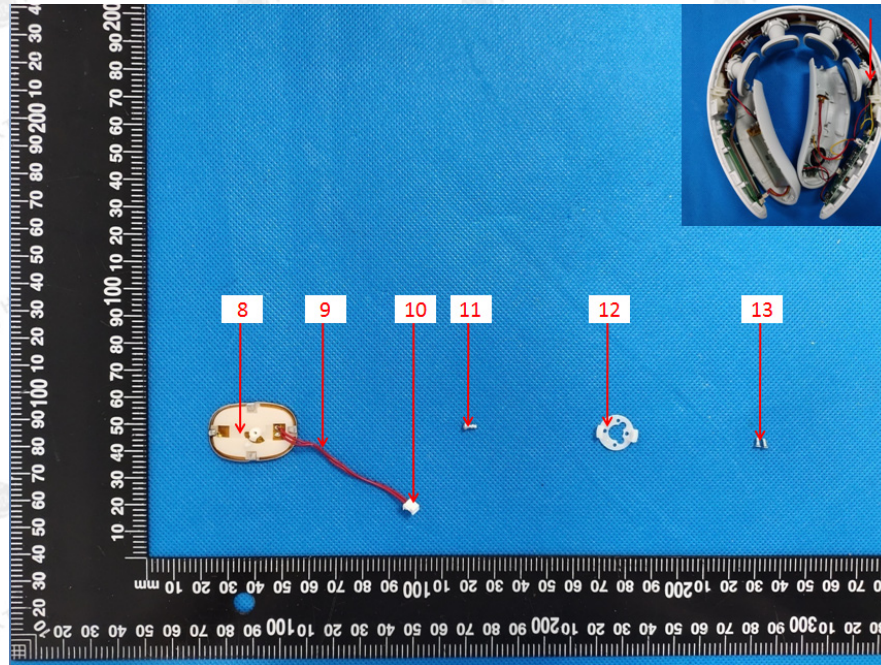





# TEST REPORT

REPORT No.: HK22121511295-1RR

Date: December 22, 2022

Page 50 of 57

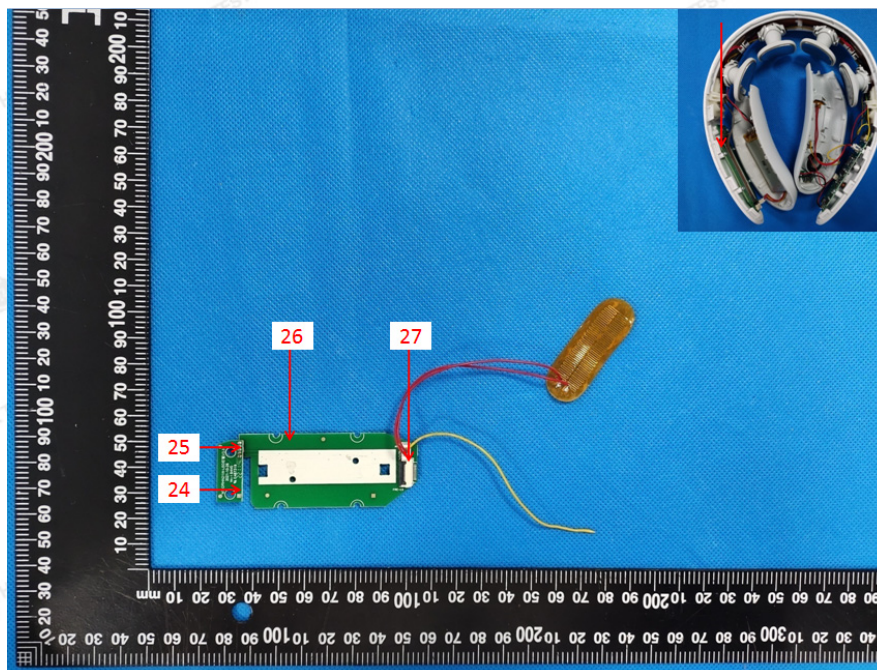
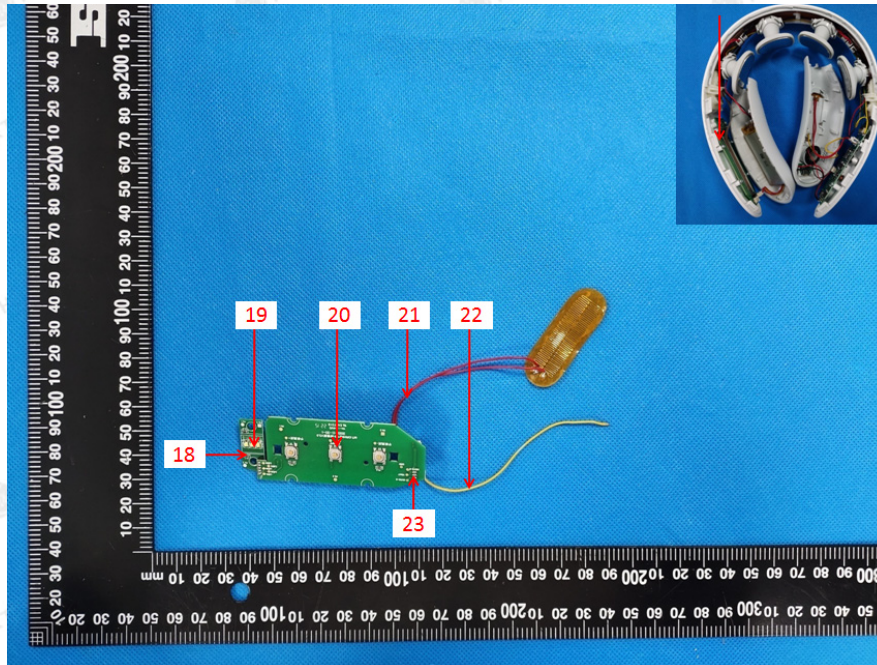

The results shown in this test report refer only to the sample(s) tested unless otherwise stated and the sample(s) are retained for 30 days only. The document is issued by HUAKE, this document cannot be reproduced except in full with our prior written permission. The more details and the authenticity of the report will be confirmed at <http://www.cer-mark.com>.

TEL : +86-755 2302 9901 FAX : +86-755 2302 9901 E-mail : [service@cer-mark.com](mailto:service@cer-mark.com)

Add: 1-2F., Building B2, Junfeng Zhongcheng Zhizao Innovation Park, Heping Community, Fuhai Street, Bao'an District, Shenzhen, Guangdong, China





# TEST REPORT

REPORT No.: HK22121511295-1RR

Date: December 22, 2022

Page 51 of 57

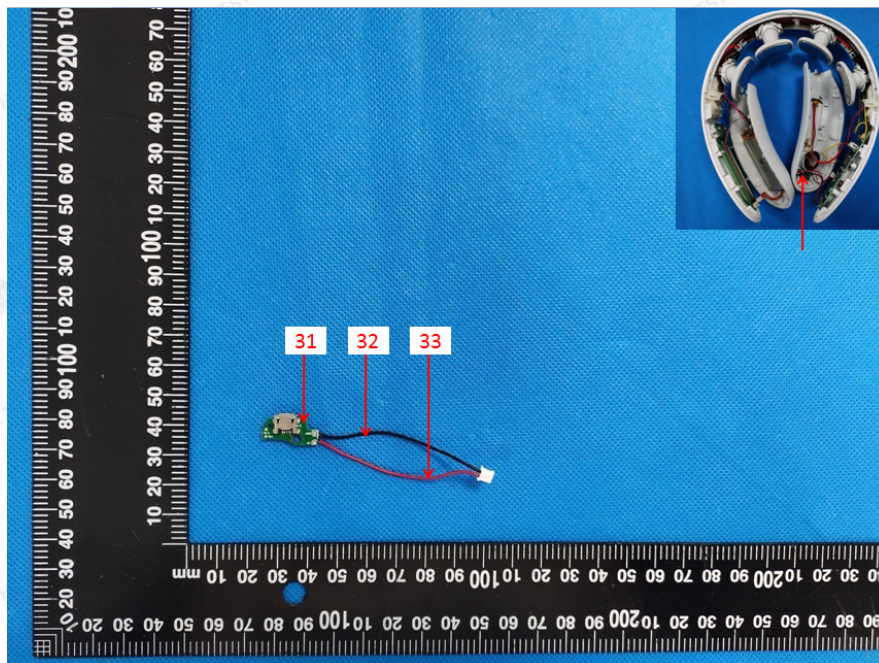
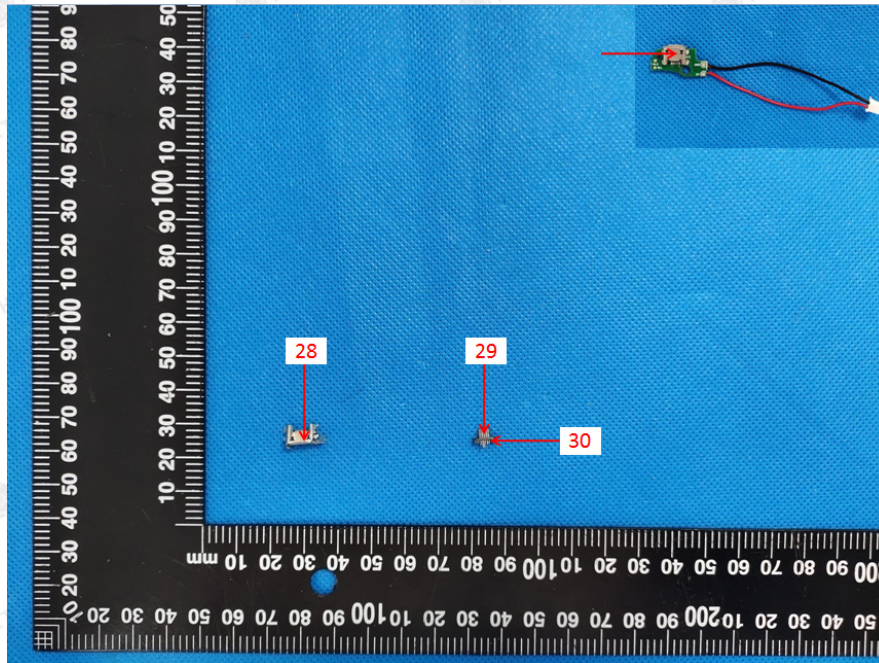





# TEST REPORT

REPORT No.: HK22121511295-1RR

Date: December 22, 2022

Page 52 of 57

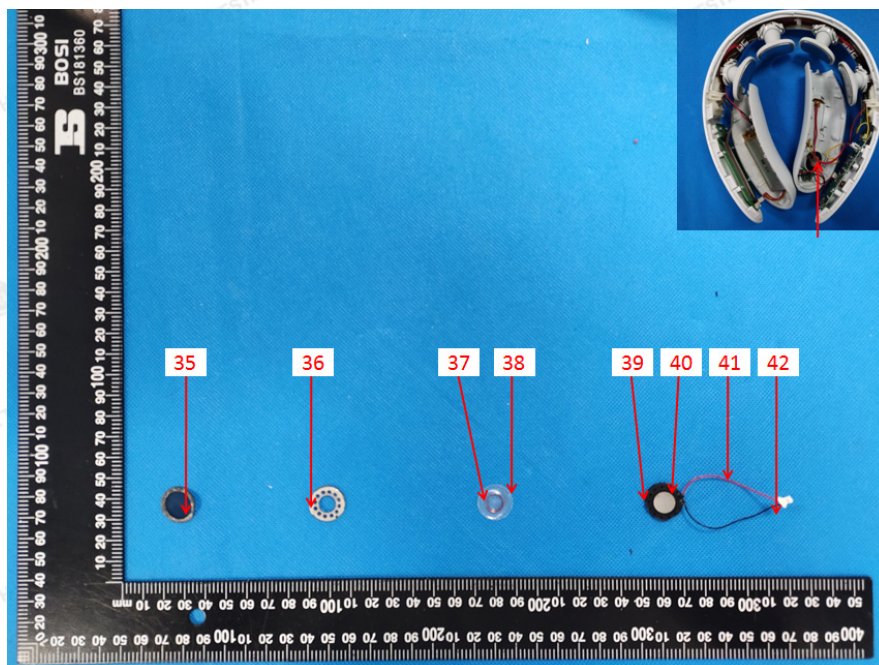
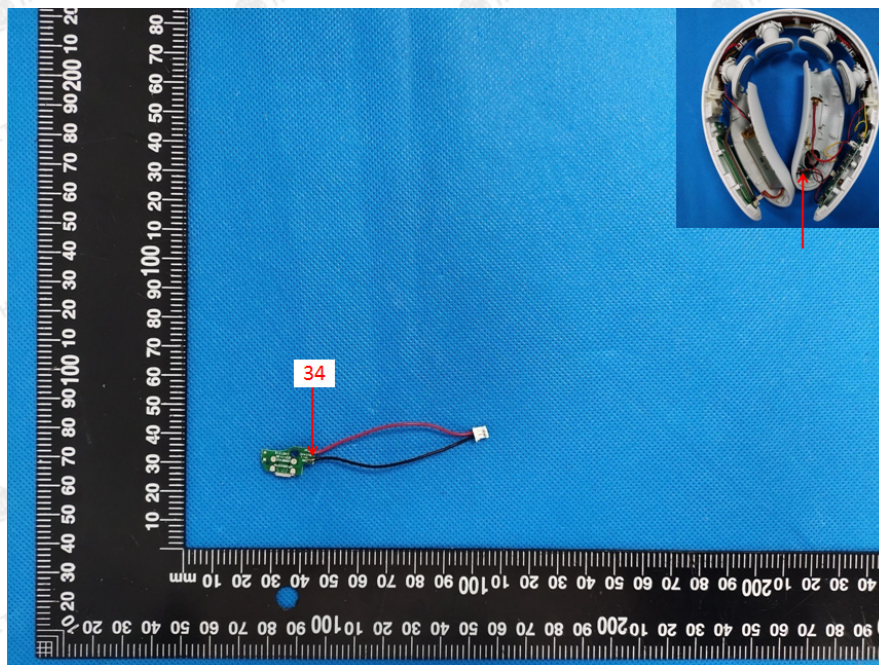





# TEST REPORT

REPORT No.: HK22121511295-1RR

Date: December 22, 2022

Page 53 of 57

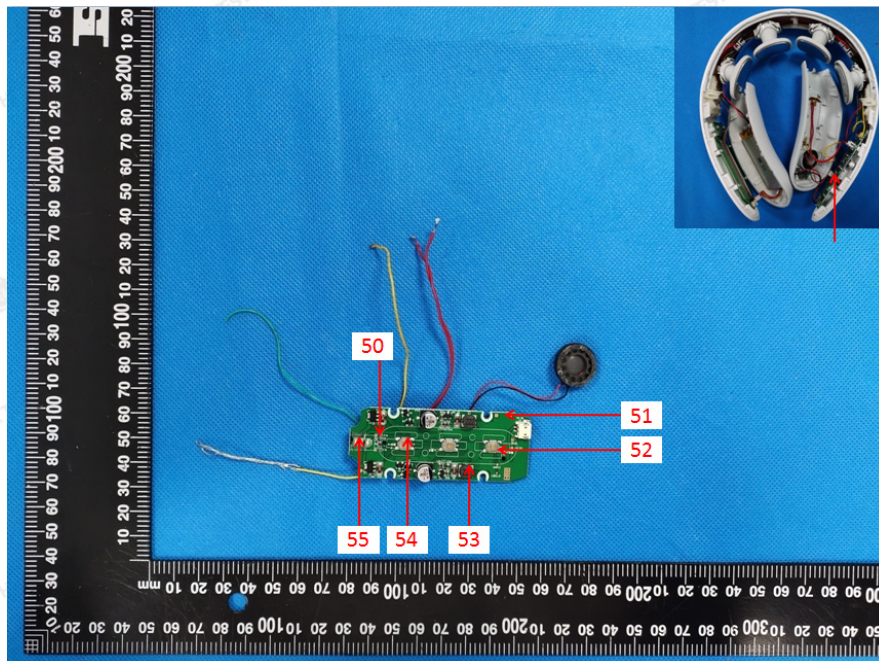
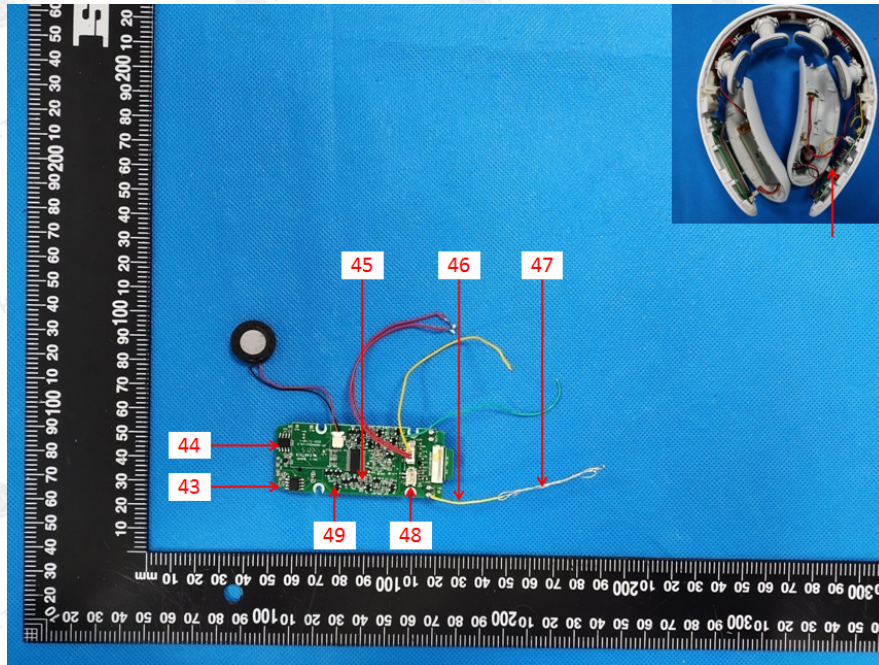





# TEST REPORT

REPORT No.: HK22121511295-1RR

Date: December 22, 2022

Page 54 of 57

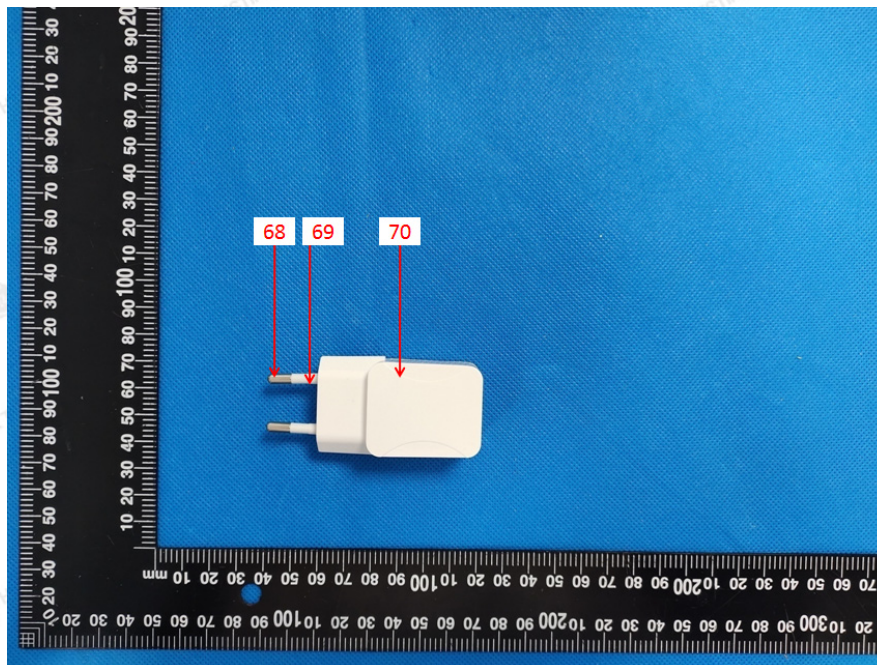
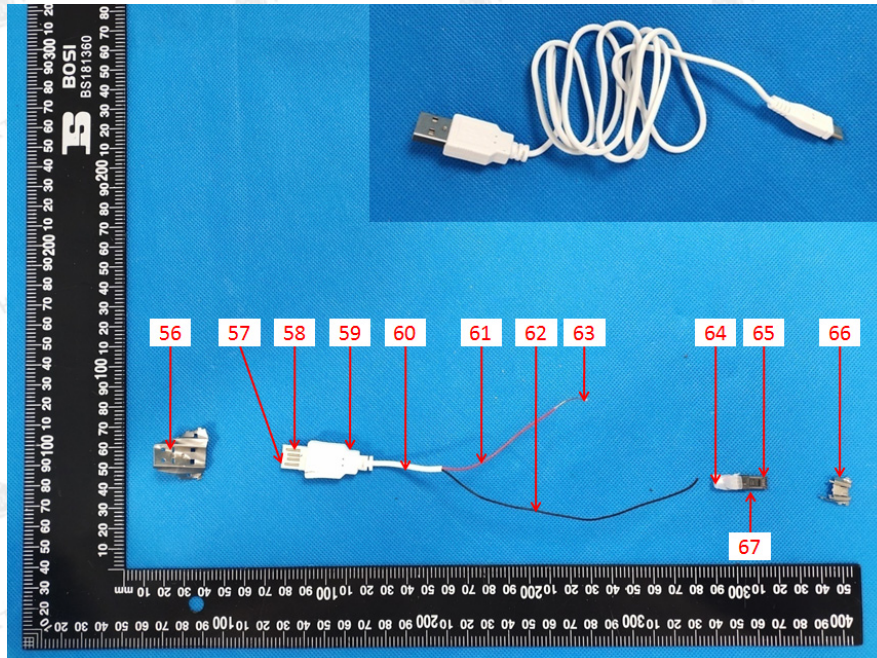





# TEST REPORT

REPORT No.: HK22121511295-1RR

Date: December 22, 2022

Page 55 of 57

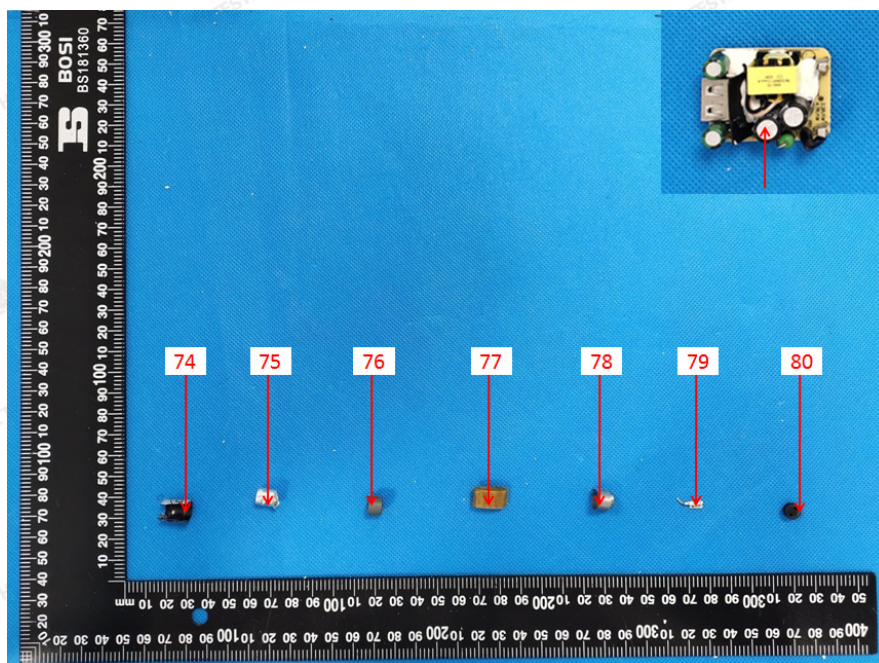
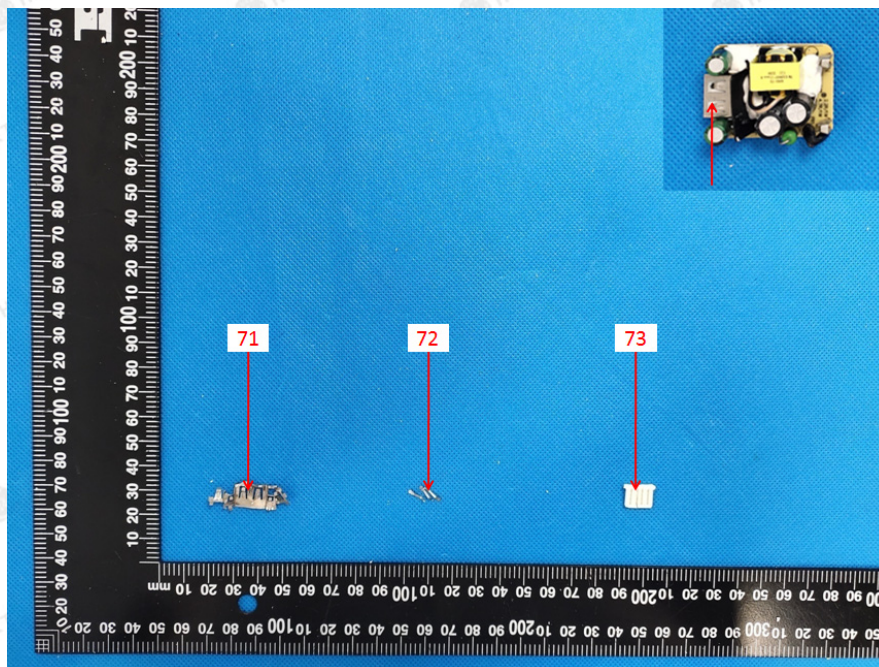

The results shown in this test report refer only to the sample(s) tested unless otherwise stated and the sample(s) are retained for 30 days only. The document is issued by HUAKE, this document cannot be reproduced except in full with our prior written permission. The more details and the authenticity of the report will be confirmed at <http://www.cer-mark.com>.

TEL : +86-755 2302 9901 FAX : +86-755 2302 9901 E-mail : [service@cer-mark.com](mailto:service@cer-mark.com)

Add: 1-2F., Building B2, Junfeng Zhongcheng Zhizao Innovation Park, Heping Community, Fuhai Street, Bao'an District, Shenzhen, Guangdong, China





# TEST REPORT

REPORT No.: HK22121511295-1RR

Date: December 22, 2022

Page 56 of 57

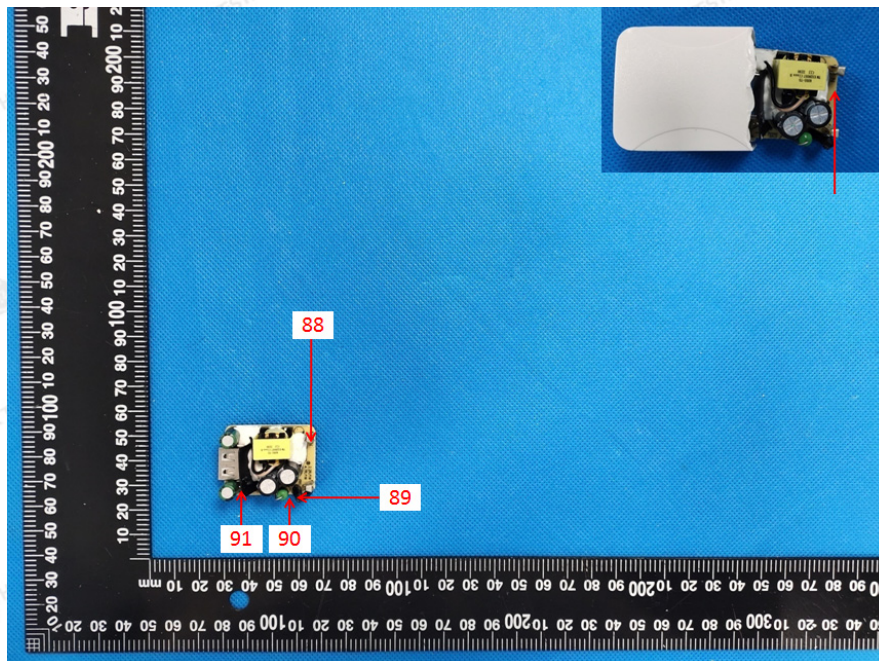
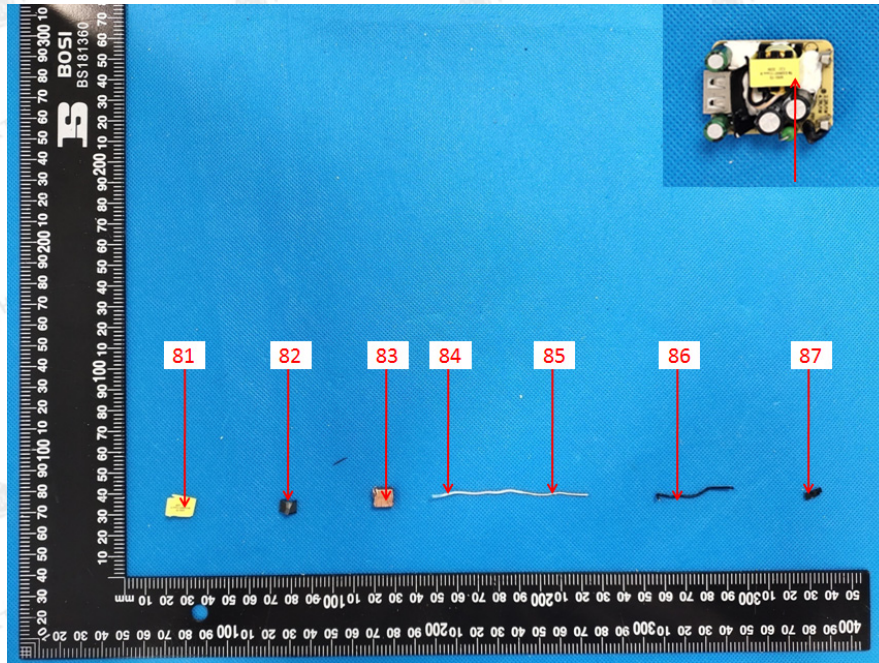





# TEST REPORT

REPORT No.: HK22121511295-1RR

Date: December 22, 2022

Page 57 of 57

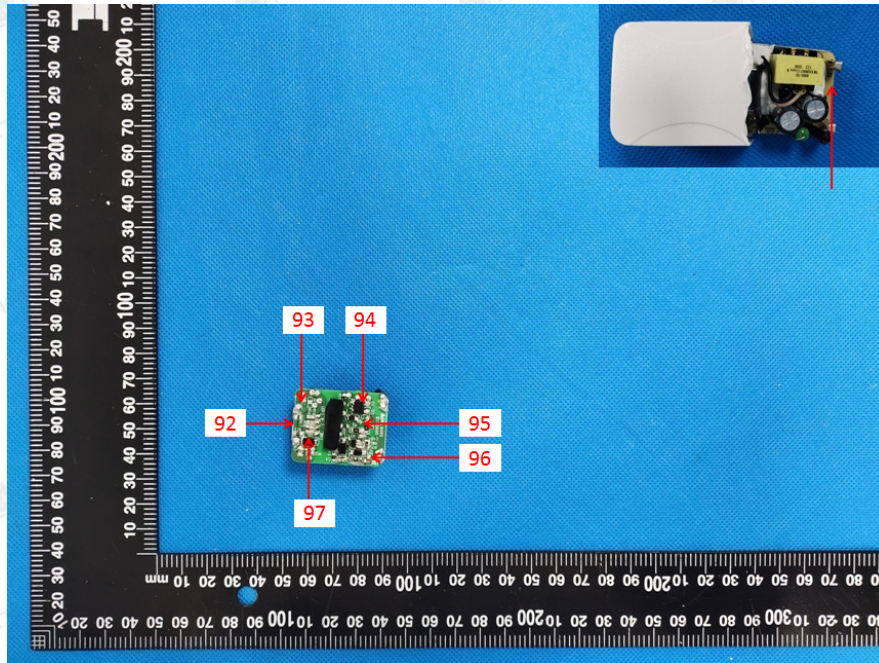

HUAK authenticate the photo on original report only

### \*\*\* End of Report \*\*\*

Remark: This report is considered invalidated without the Special Seal for Inspection of the HUAK.  
This report shall not be altered, increased or deleted. The results shown in this test report refer only to the sample(s) tested. Without written approval of HUAK, this test report shall not be copied except in full and published as advertisement.